Quo
1965

Pam,
Good luck always and keep up the good grades. It's been fun eating lunch with you and I hope I see you next year. Have a great summer.

Love ya'
Edna

Pam
Have a wonderful summer and I hope I can see you next year but if we aren't living in Webster have alot of fun always.
God Bless you
Karen

[illegible] I know you [illegible] come [illegible] lunch [illegible] Stay that way. Best [illegible] summer and [illegible] you're [illegible] wonderful [illegible]
Love Ya
Marcia Lance

Dear Pam,
It was fun being with you. I hope to see you next year, maybe we'll have a few classes together.
Love you,
Joan Gray

GEN

ALLEN COUNTY PUBLIC LIBRARY
3 1833 01839 7924

Dear Pam,
Glad to have met you this year and to have you in our class. Hi-ho! Delete the idea of your being our chaplain.
Love ya!
Mary Bollett

I am
At the time
Remember
(1 67)

Dear Pam
I believe great
Meet you
Biology and a
Which is a good
Good luck
Keep up the
Pam me
All the
Claudia

GC
977.802
W39HS,
1965

Pam,
It's been great being
with you in your
and studying. Hope
we have some classes
together next year.
Have fun this summer
but be good!

Best wishes -
Judy Blackburn

Dear Pam,
You've been a real
sweet girl - a nice
friend - and loads of fun
Thank you also in writing me
to the Memory yearbook
Pam. Be good, lot of luck
R.M.A.
(W02 13657) Jamy
Longenecker

from)
Best wishes
Pals 1965 and in
future a nice
summer, Ruth Sloange

Dear Pam:
Well, our sophomore
year is over (stop crying)
Hope I see you again
next year. Good Luck

Love
Barbara Strother

Home of Wrestling and Basketball

Underclassmen enter here

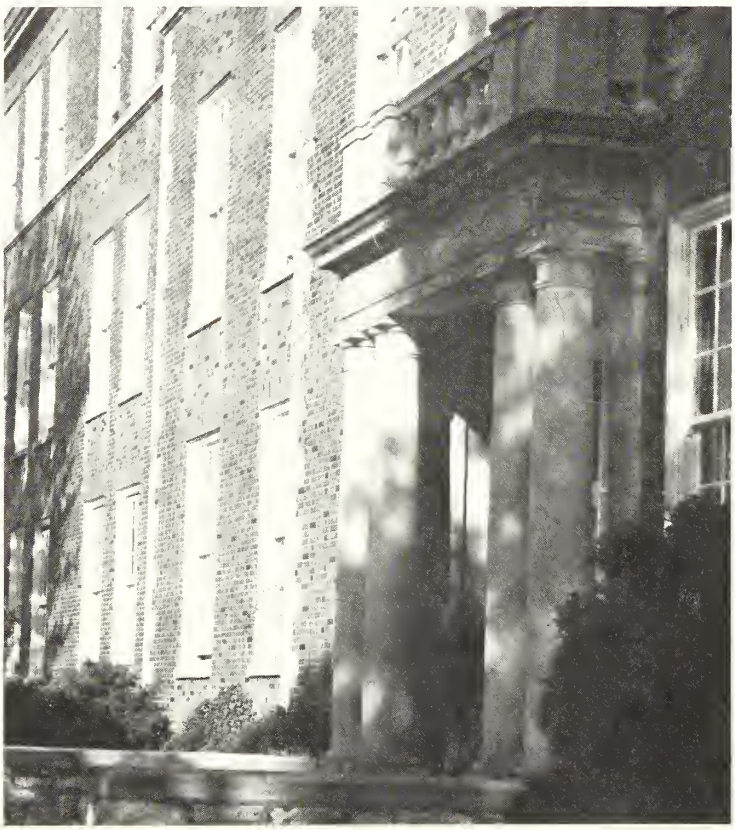

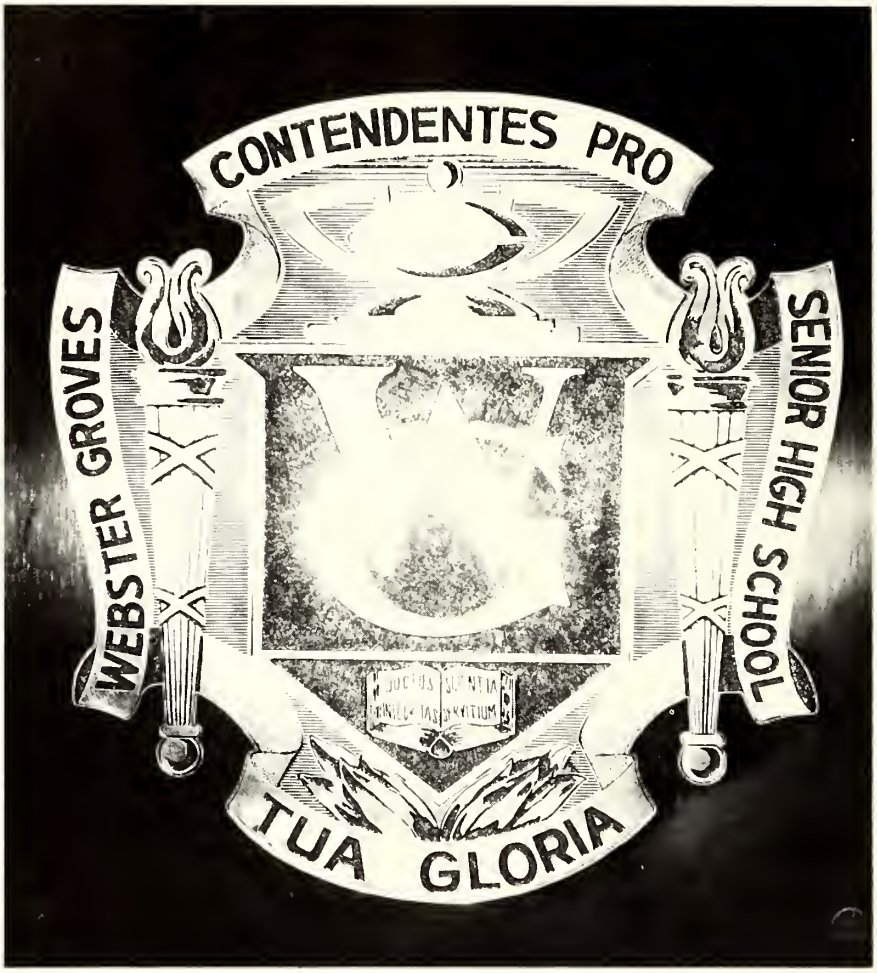

The Echo 1965

Published Annually By The Students
of Webster Groves High School
Webster Groves, Missouri
Volume LI

FRANK HAMILTON HIGH SCHOOL

Dedication to Mr. Settle

"I would applaud thee to the very echo, that should applaud again."—

Shakespeare

Newton Settle

"Now look here, Bub."

It is not solely the eighteen people on THE ECHO staff, but also the eighteen hundred students who attended Webster this year, who truly dedicate the 1965 yearbook to Mr. Settle. We are sure that the multitude of students who have worked with Mr. Settle throughout the years past would join us in this dedication. In his thirty-four years at Webster he has devoted his time and effort to the student body. Advising the Student Council and yearbook staff as well as teaching mathematics, he has created high standards of responsibility and honor to be met by every student. We of Webster Groves High School wish him sincere happiness in all future endeavors.

"WHAT!?"

CONTENTS

Administration

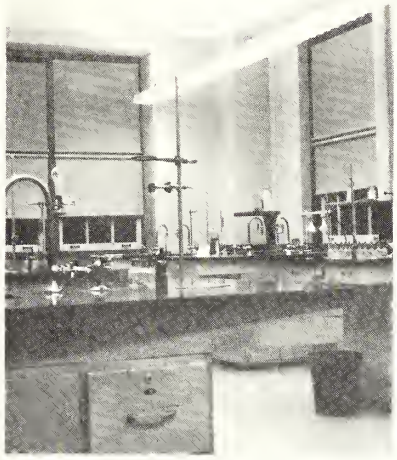

Classes

Activities

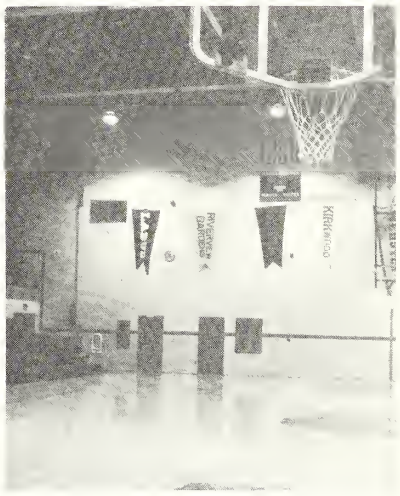

Sports

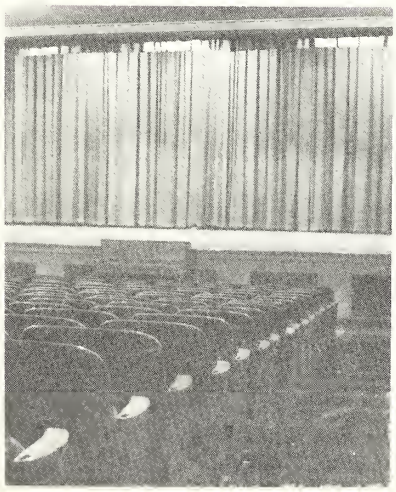

Features

ADMINISTRATION

Charles E. Garner

George W. Brown

Joy E. Whitener

David M. Read

Office of Superintendent

George W. Brown, Ph.D.	Superintendent
Charles E. Garner, D.Ed.	Assistant Superintendent
Joy E. Whitener, M.Ed.	Assistant Superintendent
David M. Read, M.A.	Director of Buildings and Grounds
V. J. Leonard	Assistant to the Superintendent
Julia H. Anthony	Secretary
Caroline Barrere	Secretary
Helen Brown	Secretary
Mildred Corte	Secretary
Marion Davidson	Secretary
Mildred Graves	Secretary
Ursula Jagoda	Secretary
Marjorie Wehmeyer	Secretary

Board of Education

Robert H. Batts, President
Walter J. Allen
Mrs. C. Wheeler Detjen
Harold E. Knight, Jr.
Albert J. O'Brien
Earl R. Tweedie

Special Personnel

E. L. Brand, M.D.	School Physician
Anthony Carosello, M.A.	Instrumental Music
Esther Emmons, M.S.	Director of Cafeterias
Martha Hilden, M.S.W.	Social Worker
Roma Lake, R.N.	School Nurse
Esther Replogle, M.A.	Vocal Music
Harold Swenson	Art

Joseph R. Verby

Howard A. Latta

Robert K. Smith

Tyke Yates

Office of Principal

Howard A. Latta, M.A.	Principal
Joseph R. Verby, Ph.D.	Associate Principal
Robert K. Smith, M.Ed.	Director of Activities
Tyke Yates, M.Ed.	Dean of Students
Eileen Andersohn	Secretary
Nell Bopp	Secretary
Laurine Cleneay	Secretary
Louise Kuehn	Secretary
Ruth Ridgway	Secretary
Dale Weber	Secretary

Faculty

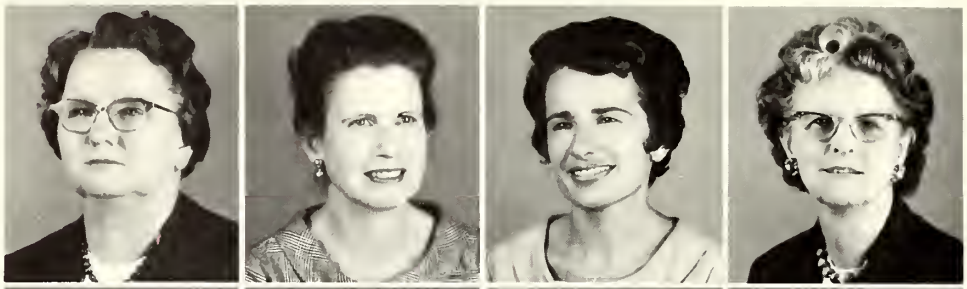

Murl Allen
Mildred Arnold
Annette Beale
Jane Bernard

Jeanette Bickley
Ginevra Blackburn
Martha Bodman
Alice Bolay

Kenneth Boulding
LaFern Bowden
Adrian Boyer
Jeanne Bragg

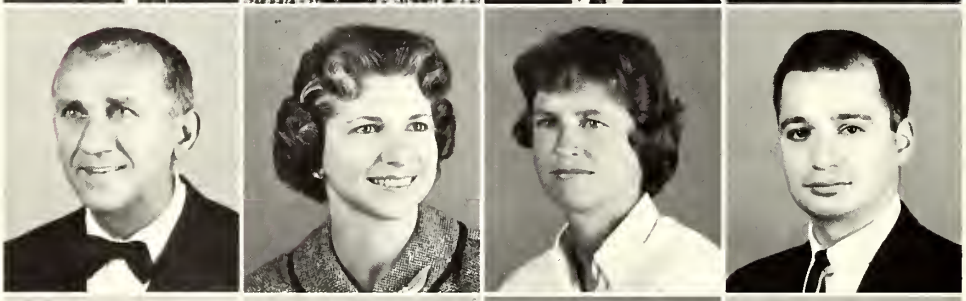

George Brucker
Suzanne Bushey
Minerva Canavan
Miguel Cano

David Castillon
Elise Coleman
Roy Cook
Dorothy Daniel

Vincent Dempsey
Sally Dobrunz
Hazel Farmer
Kenneth Fast

Faculty

Gertrude Fiehler
Mildred Frederiksen
Raymond Fues
Froebel Gaines

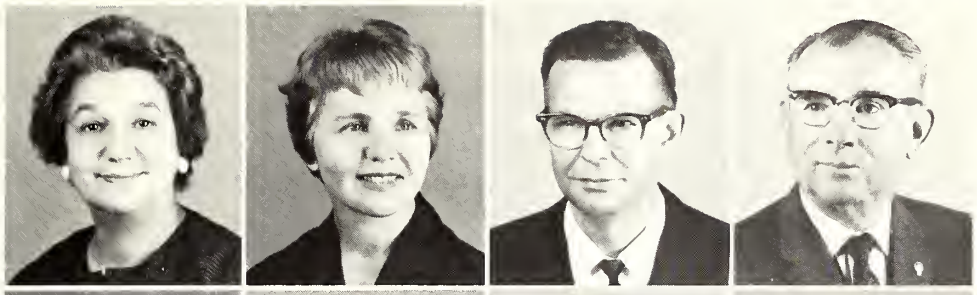

Mary Gaw
Kenneth Griffith
Emory Hampel
Wesley Henson

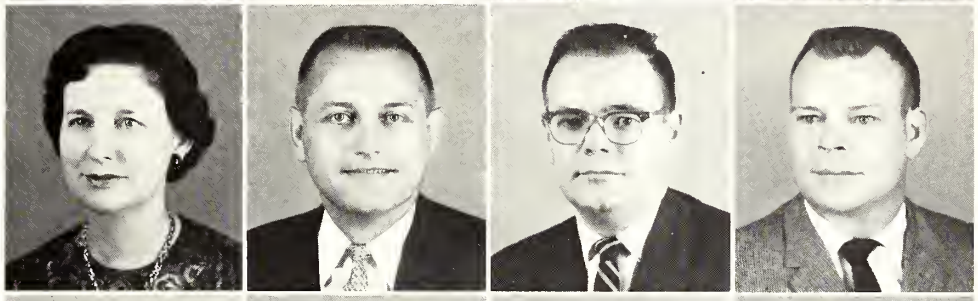

David Hill
Lewis Hoffmann
Norman Hoffmeister
Inez Howard

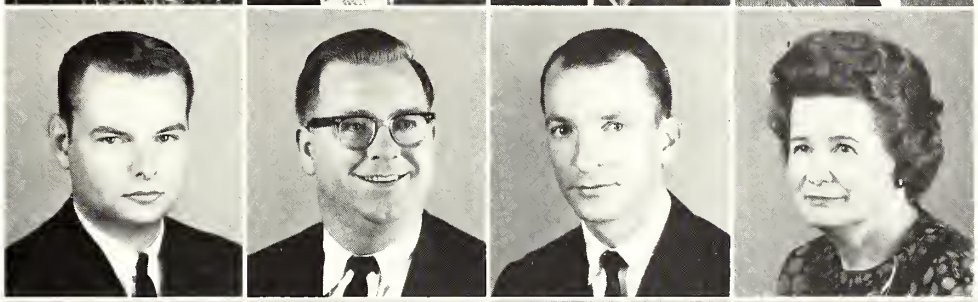

Corinne Jackson
Iona Jones
Lawrence Jones
Irene Jungers

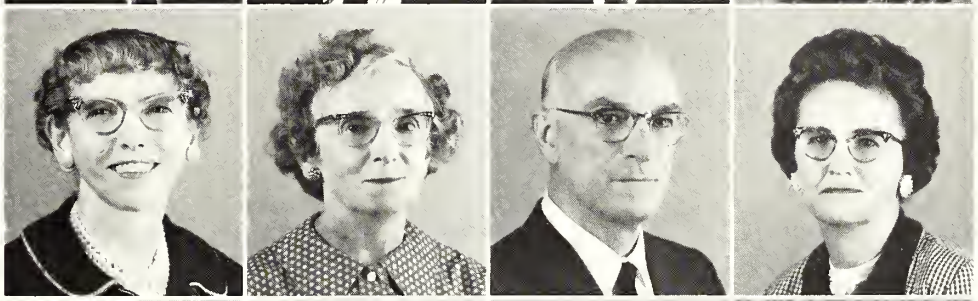

Marie Koons
Henry Lemcke
Ralph Litzsinger
Ruth Mackenzie

Marie Madsen
Bill Matthews
Julia Mellor
Ray Moss

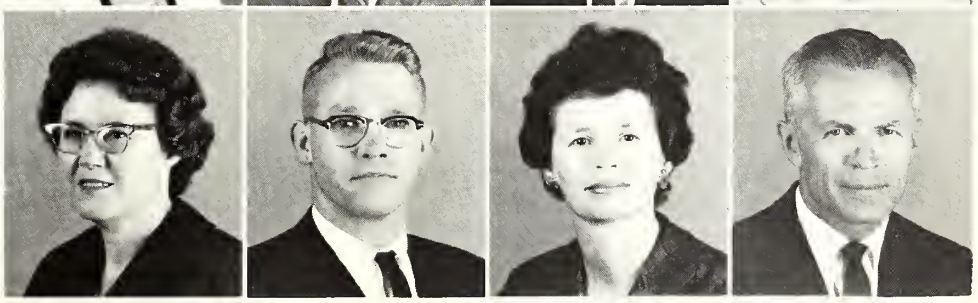

Faculty

Theodore Nickles
Pearl Pierce
Jessie St. Jean
Helen Southworth
Dorothy Weirich

Joseph Nolan
Henriette Pierson
Richard Schuchardt
Pam Stone
Patricia Whitington

Glen Ogle
Rebecca Fox
Newton Settle
Judith Traugott
Grant Winton

Helen Page
Don Reid
Marvin Shelton
Gordon Trotter
Albert Woflington

Julieanne Patterson
Maria Recio
Ernestine Smizer
James Tuthill
Max Wolfrum

The Student Council

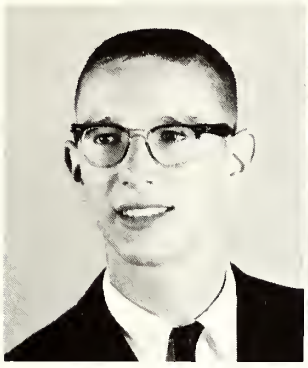

John Rose
President

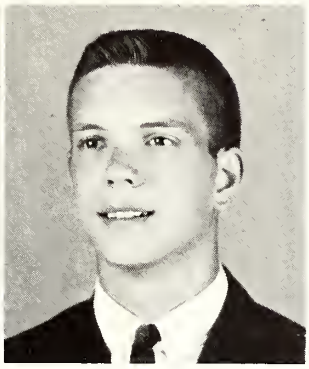

William Detering
Vice president

SENIORS

Albonico	Amerman	Armstrong	Baer	Banks	Batts
Blume	Brinkmeyer	Cooley	Dunstan	Durham	Gregory
Hatfield	Jones	Kelly	Knoop	Kulild	Loveless
Neininger	O'Brien	Reynolds	Sturges	Winkler	Wright

SOPHOMORES

Baker
Howren
Reitz

Bewig
Knoesel
Shaw

Brandin
MacDonald
Stuber

Covington
McIlroy
Tolley

Day
Mahon
Webber

Harkey
Pattillo
Westphalen

Wilhelm

Blood

Crain
Hollingshead
Parker

Durham
Jolly
Reed

Fleming
Margherio
Rose

Frailey
Maxey
Southworth

Griffith
Menke
Walter

Harwood
Myer
Wheeler

SOPHOMORES

Hawken, Detering, Rose, De Fosset

Roe, Mannion, Mellor, Neavles

Student Guidance Council

CLASSES

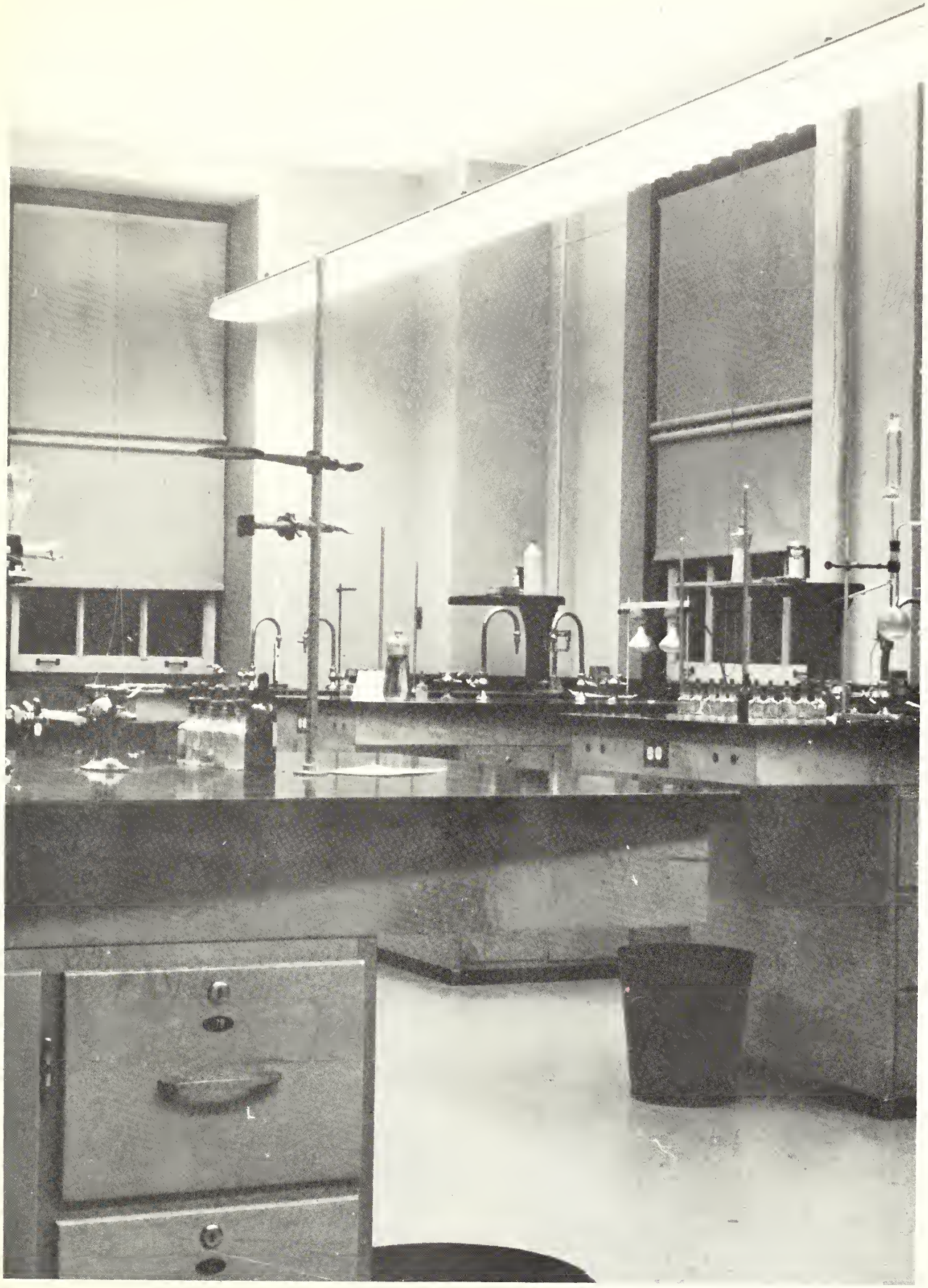

Seniors

Kurt Wissehr
President

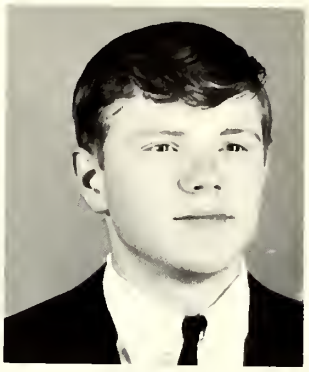

David Wirtz
Vice president

Senior Class Cabinet

Bennett	Bidewell	Bland	Bradley	Brown
Cage	Carney	Cornish	Daume	Detering
Dickens	Hinshaw	Ginn	Goetz	Hamm
Hawken	Mackenzie	Martz	Mikkelson	Neavles
Sebastian	Sloss	Spano	Willard	Woodard

Jo Ann Adragna

Rudolf Albonico

Guy Allen

Diana Amerman

James Anderson

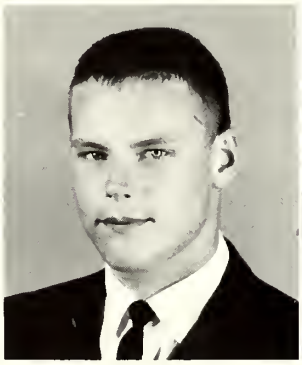

Margaret Anderson

Thomas Anderson

John Angell

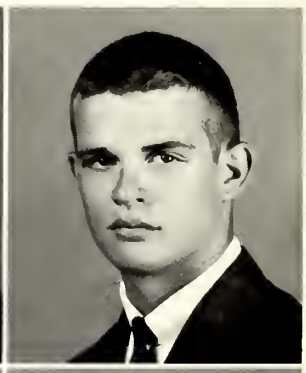

Seniors

The Cartwrights are on the loose again.

Frances Appel

Guy Armstrong

James Armstrong

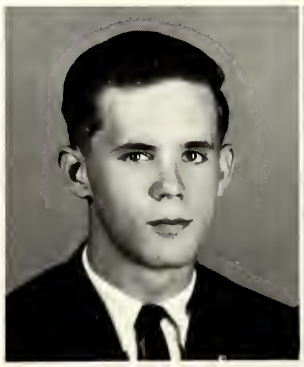

Bruce Badger

Sandra Baer

Richard Baeyen

Pamela Baker

Patricia Baldwin

Superfluous Labor and Dubious Education.

Seniors

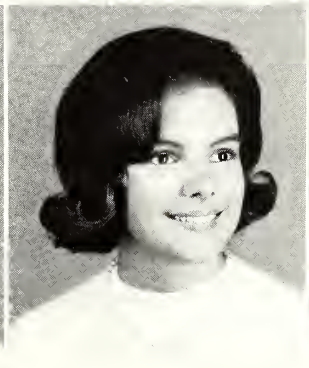

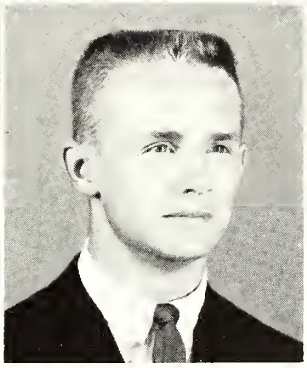

Robert Bangs

Lynne Banks

Pamela Banks

Douglas Bankston

Eugene Barron

Kenneth Barry

Robert Batts

Kurt Baumgartner

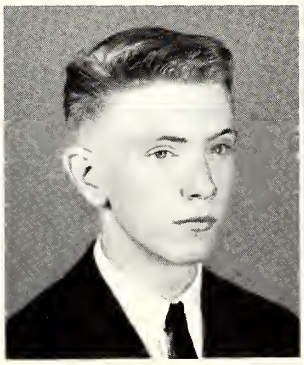

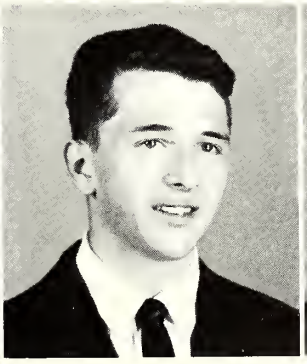

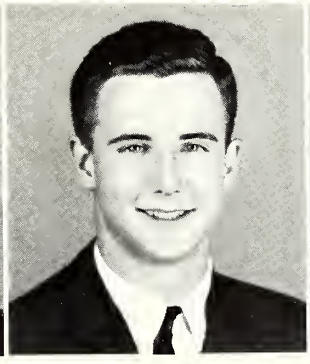

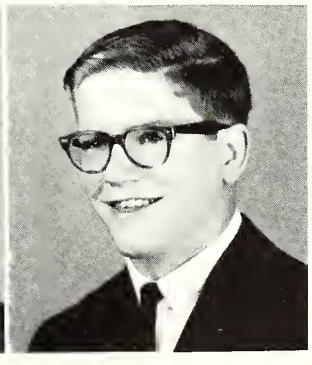

Once more with feeling!

David Baumstark

John Baur

Carl Baxley

Thomas Becker

Seniors

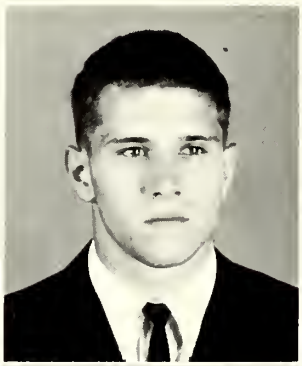

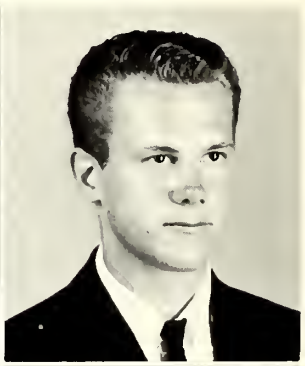

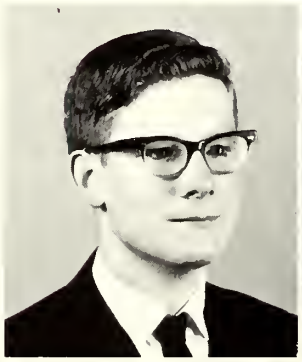

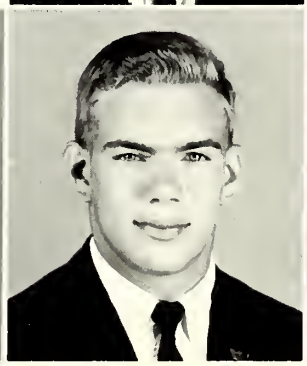

William Bellville

Julia Bemis

Robert Bennett

Bruce Bergen

Ronald Berger

Linda Beswick

Jan Bidewell

Lynda Bill

Alice Blackman

Christy Bland

Cherry Blume

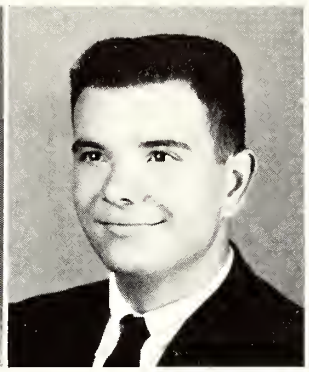

Robert Bode

Marcia Bodkin

Donald Boedicker

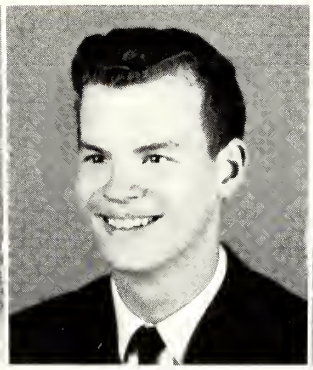

Donna Boedicker

Carol Boettcher

Seniors

What I go through for Latin!

Kathy Bond

Jacqueline Bottger

Patricia Boughman

Michael Bowman

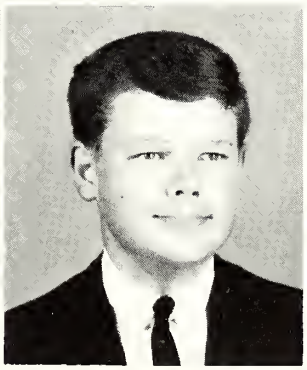

Don't smile, Harry, She's aiming for you.

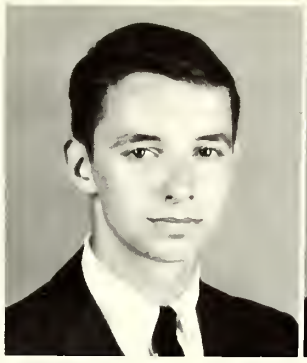

David Bradley

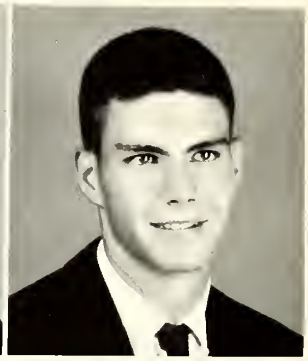

Robert Brandin

Gary Brasser

William Breckinridge

Seniors

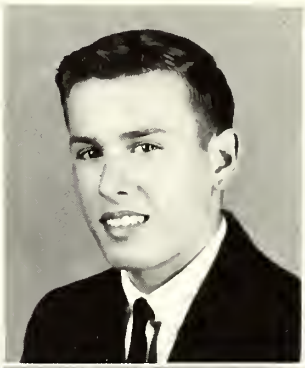

Judith Brinkmeyer

Carol Brock

Anne Brooks

Andrea Brown

Celeste Brown

James Brown

Katherine Brown

Terry Brown

Janet Brownlee

Pamela Brummet

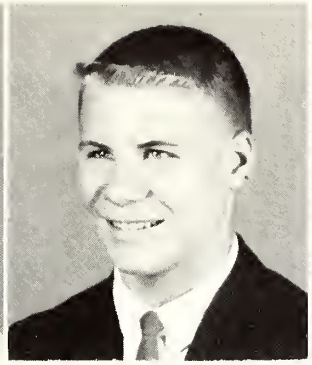

Frank Bubb

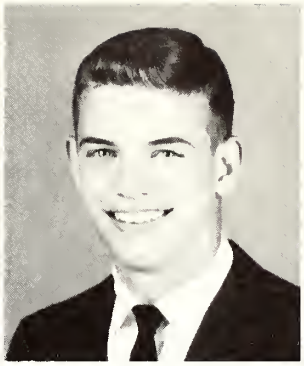

Winston Buby

Marianne Bulfin

Karen Burch

Carol Burke

Cristina Burton

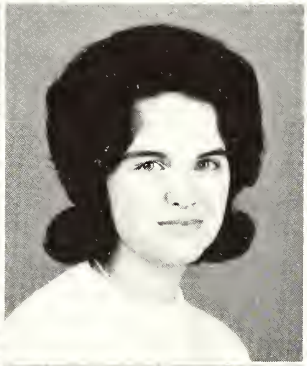

Seniors

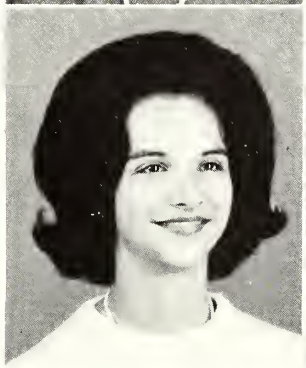

Roberta Busch

Beverly Bushyhead

Harvey Butcher

Sharon Butler

Pie in your eye!

Carol Cage

Patricia Cahill

Bernice Cain

Chris Caray

Steven Card

Jenny Carlisle

Susette Carlson

Carol Carmody

Chris Carney

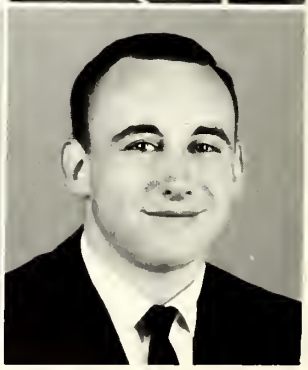

Jeffery Carson

Seniors

A Guidance Council punishment?

William Cason

Carol Chamberlain

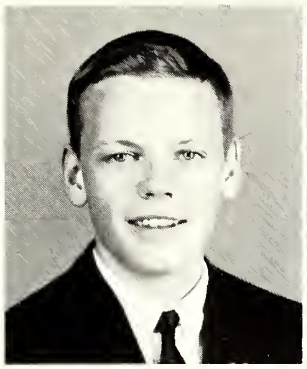

Kenneth Chase

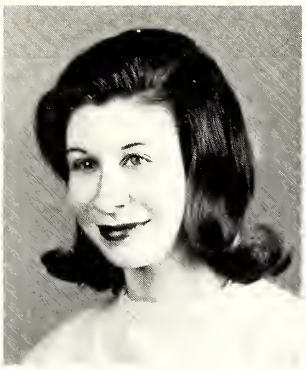

Sally Chase

Groves Webster, girls?

William Chase

Andrew Christensen

Seniors

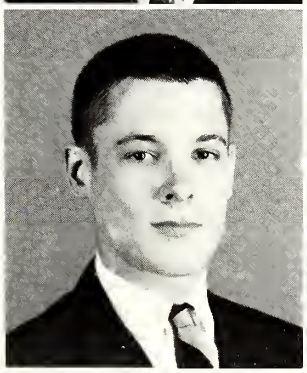

Randolph Christianson

Colleen Clark

Constance Clauser

Patricia Clay

Gregory Coates

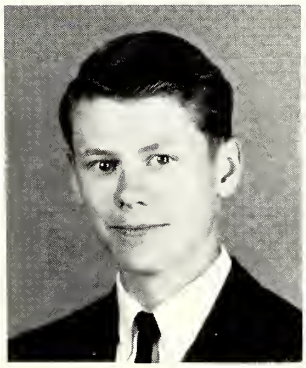

Langston Coates

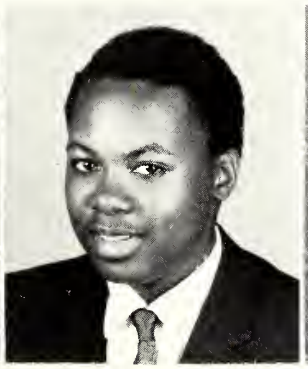

Gary Cobb

Patrick Cobb

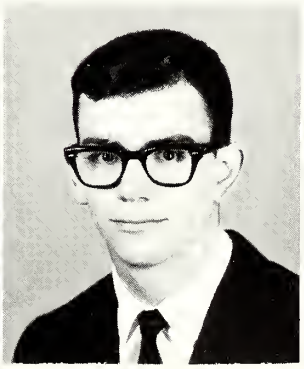

Susan Collins

Anna Comfort

So what if you wear Paul Parrott shoes?

Seniors

Jane Cooley

Robert Coons

Randi Corcoran

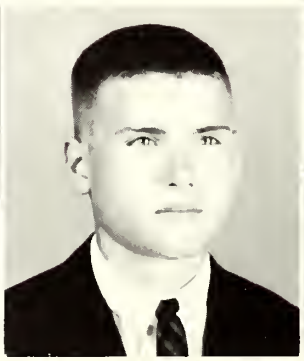

Richard Cornish

Sharon Costello

Jane Couch

Judith Cox

Molly Craig

Scott Crain

Sherry Crain

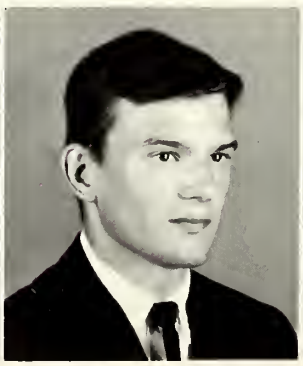

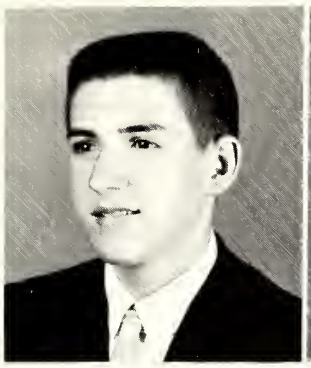

Paul Cretin

Lynne Crowell

Marcia Crowley

Christine Cunningham

Robert Curtis

Brian Dale

Particia Daume

Kaye Davis

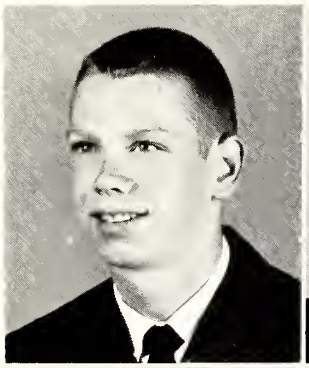

Terrel Davis

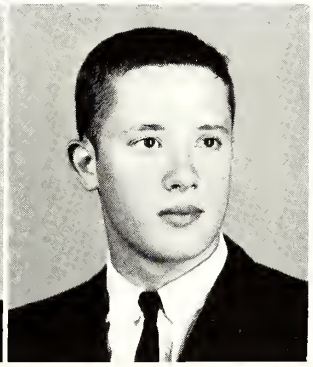

James Day

Seniors

Where did you get that jersey, Bob?

Olga de Gubareff

William Dempster

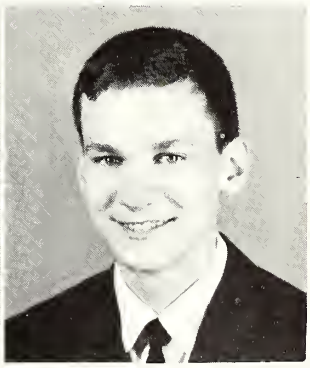

John Deslo

Margo Deslo

Susan Detering

William Detering

Nancy Devlin

Susan Dickens

Carol Dosenbach

Kathryn Druschky

Seniors

Annette Dubrouillet

Mary Dueber

John Dunkman

Robert Dunstan

"Who's shaking the ladder?"

David Durham

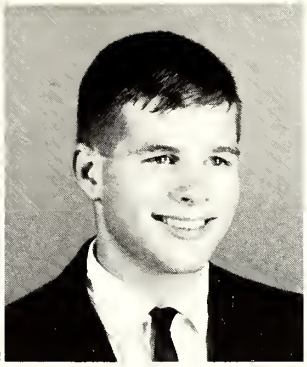

James Durham

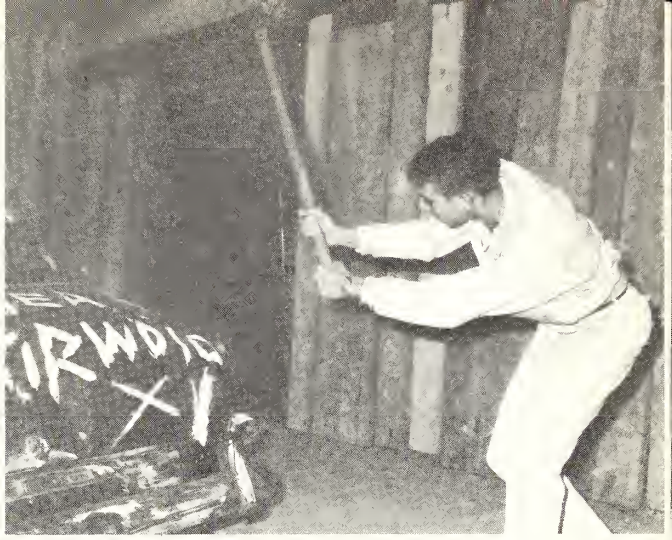

Swing it, Savannah!

Kurt Eisleben

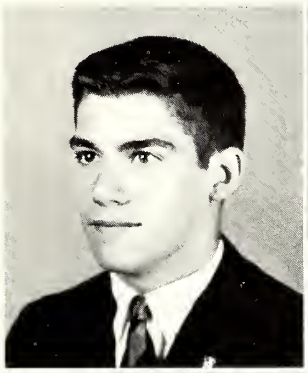

Timothy Ellis

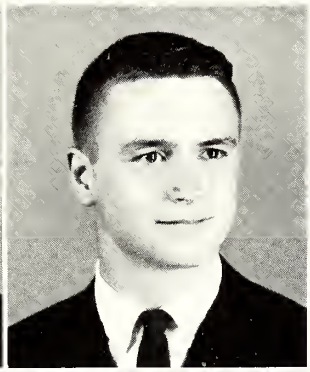

Seniors

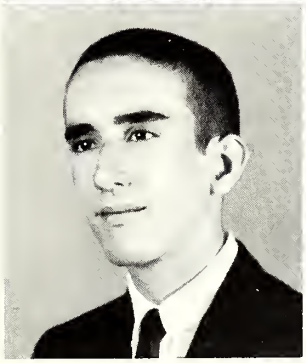

Thomas Ely

Eileen Endres

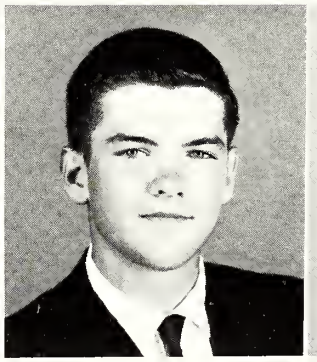

Charles Epperson

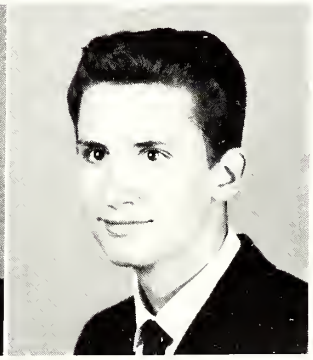

John Esmar

Alex Evans

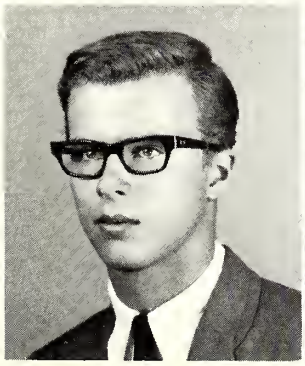

Janice Evans

Judith Evans

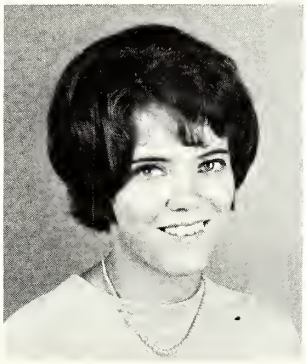

Judith Farago

Glen Farasy

Victoria Farmer

It's called a bow tie, Reudi!

Seniors

Barbara Faust

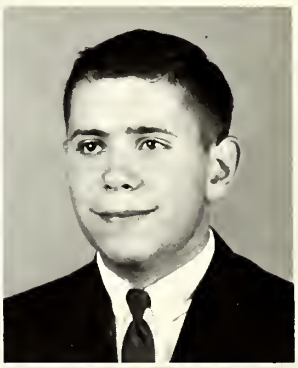

Jayson Fell

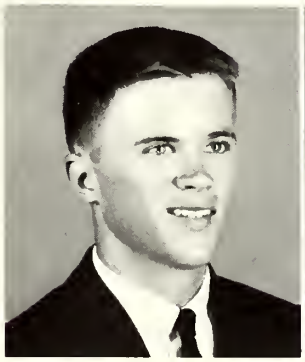

Richard Fenner

Lucia Ferguson

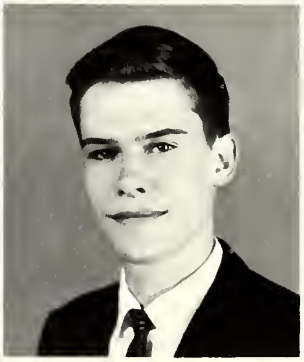

Dale Fiala

Jerrey Finnegan

Ralph Fisher

James Fleming

Bruce Frailey

Kenneth Frazier

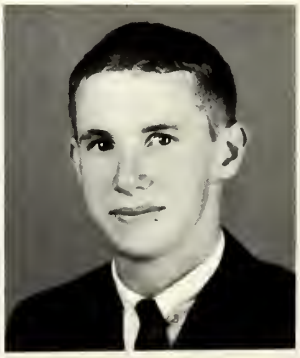

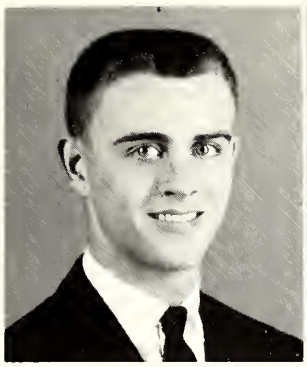

George Fuller

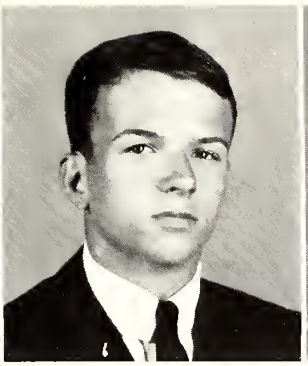

Steve Gable

Ann Gardiner

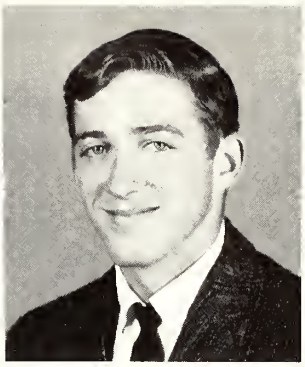

Kenneth Gatson

Sharon Gay

Guy Gebhardt

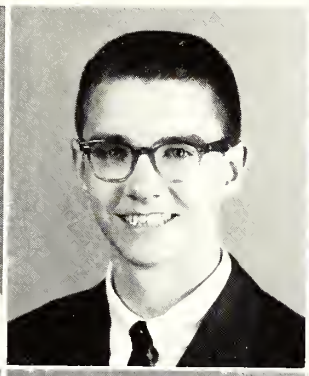

Linda Geier

Bernard Gerdelman

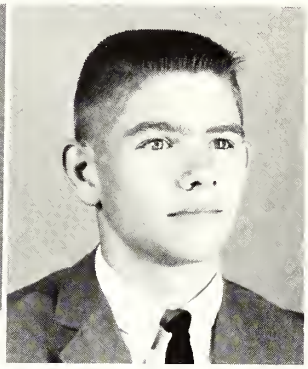

Bonnie Giacoma

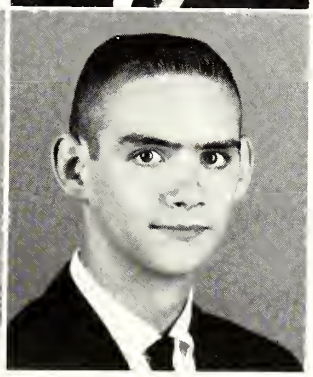

David Gibbs

Seniors

If they don't bring the tape—

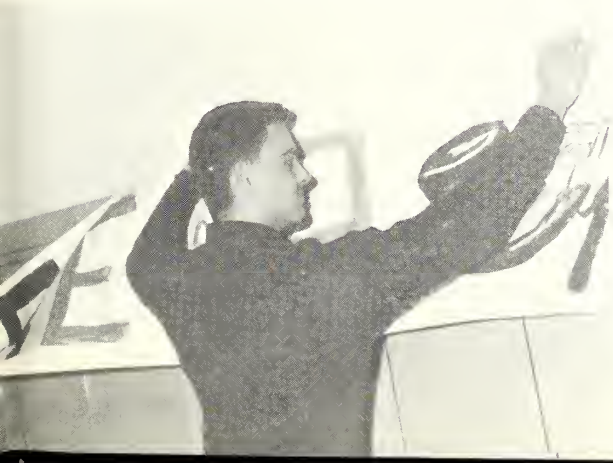

Karen Giebel

Joseph Gildehaus

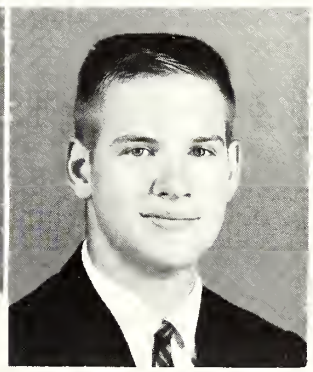

Robert Gill

John Gilster

Sarah Ginn

Theodore Gisburne

Gail Goetz

Charles Goldthwaite

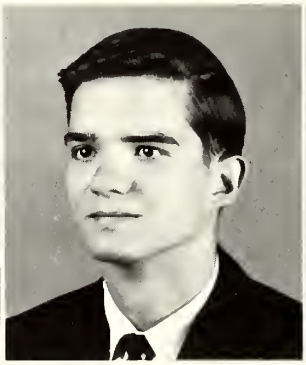

William Goodin

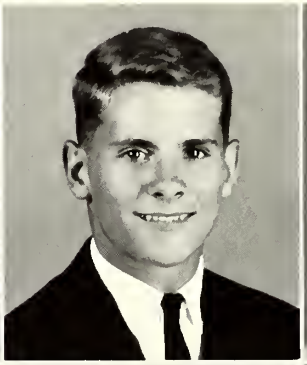

Marilyn Goodman

Seniors

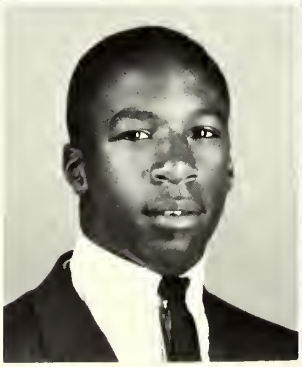

Benny Gordon

Mary Gordon

V-Club Clique

Sally Gordon

John Gornet

Joan Graves

Cynthia Gray

Jane Greenstreet

Polly Greogry

Seniors

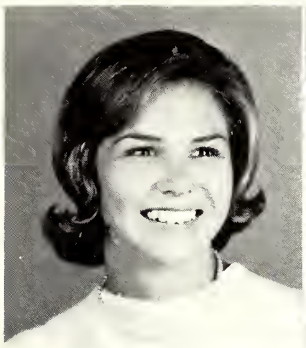

Catherine Griffin

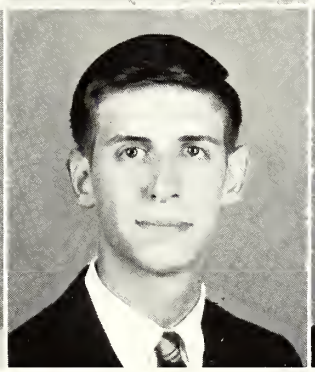

Doane Grinnell

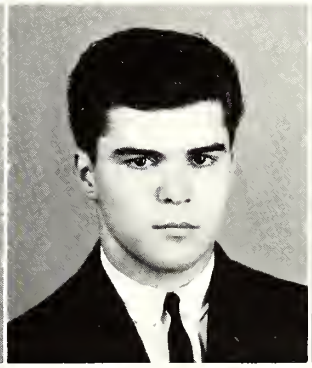

Dale Groff

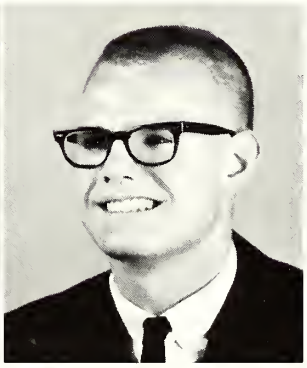

David Grubbs

Lester Gruner

Carl Guhman

Robert Habermehl

Nancy Hagan

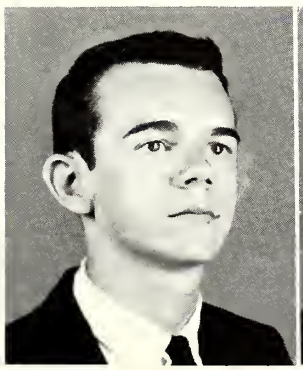

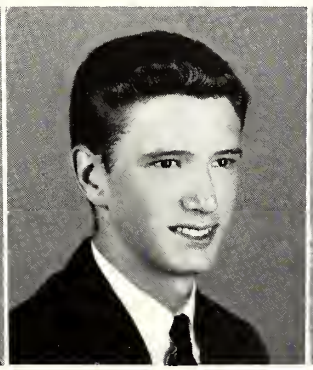

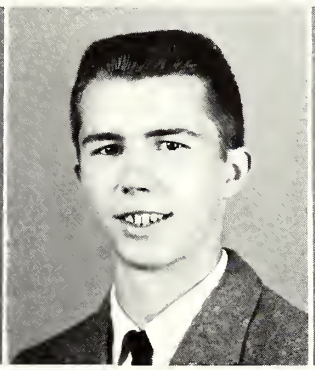

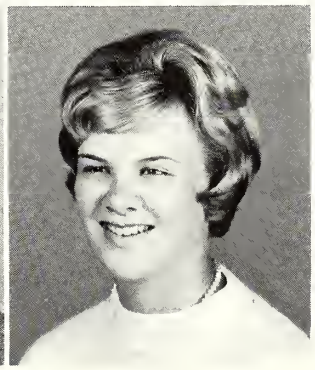

Henry Hale

Carolyn Hall

I sleep with it ever night.

Melinda Hall

Ronald Halstead

Seniors

Karen Hamilton

Karen Hamm

Kenneth Hammann

Brock Hanke

Norma Hanser

Linda Hardy

Anne Harkey

David Harrison

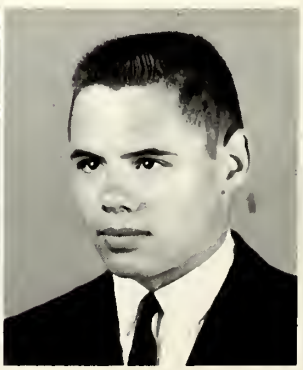

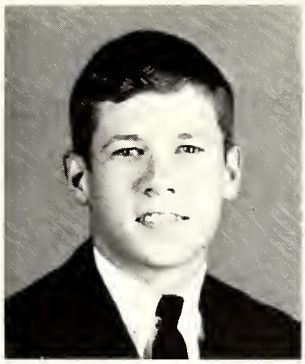

Alan Hatfield

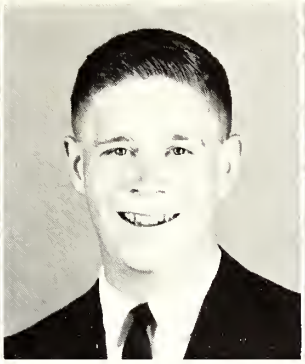

Harry Hawken

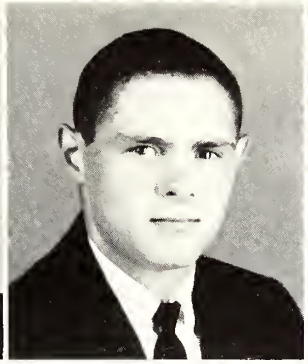

Andrew Hawkins

Leslie Hays

Ruth Heidman

Carol Hemphill

Patricia Hilse

James Hinshaw

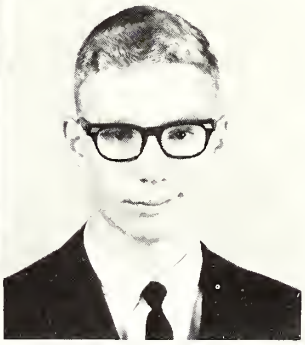

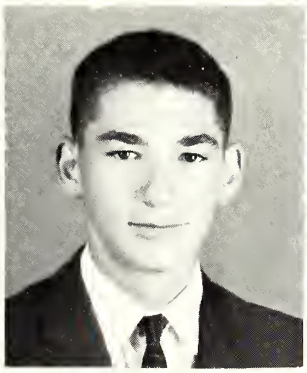

John Hirsch

Marion Hitchens

Seniors

"What do you want, Fatty?"

Charles Hobbs

Jeanne Hodges

Cynthia Hodgson

John Hoener

Janet Hoffmann

Herbert Holland

Linda Hollinger

Ronald Hollis

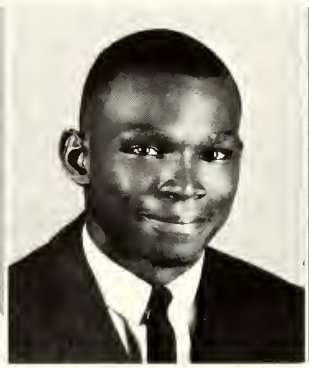

Mary Hoppe

John Horton

Sharon Houston

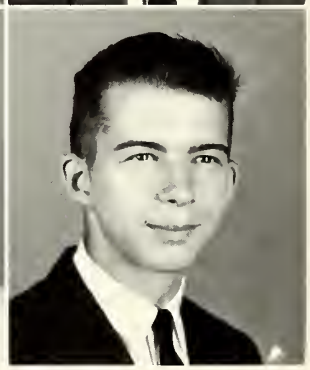

Harold Hoy

Seniors

Finger Painting I—Dempster directing

Kenneth Hutchison

James Ingham

Jayne Ireland

Brenda Jackson

In Memoriam

Richard James

Odessa Jessup

Seniors

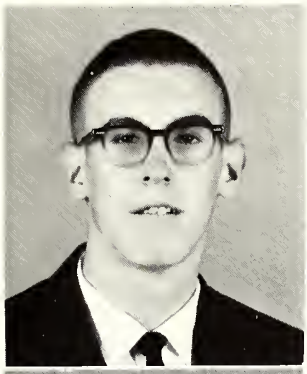

Electa Johnson

Linda Johnson

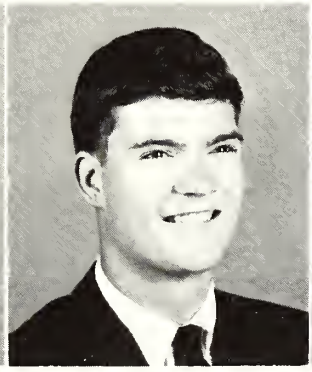

Robert Johnston

Douglas Jones

Jacqueline Jones

Jerry Jost

Harold Kalde

William Kaufman

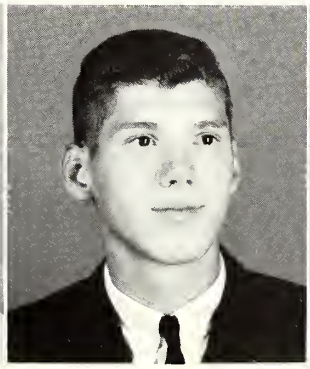

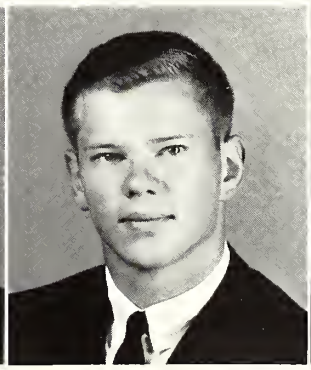

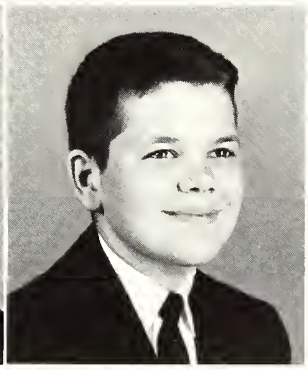

Michael Kennoy

Susan Keiser

We used the Pythagorean Theorem!

Donald Kelley David Kelley

Seniors

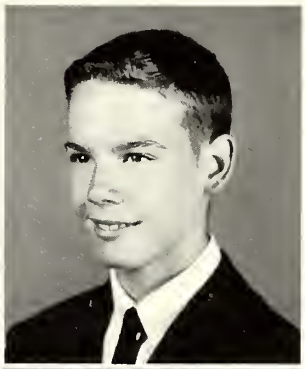

Patti Kelly

James Kinder

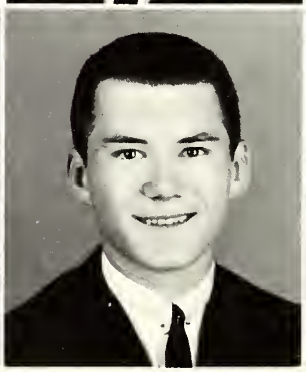

Shannon Kinslow

Carol Klinger

Robert Kloetzer Virginia Knapp Karen Kniffen Katherine Knoop

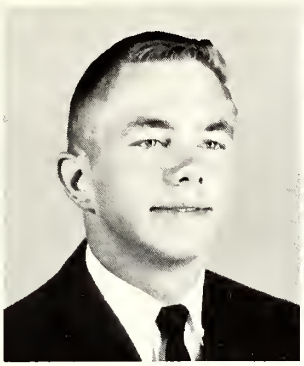

Robert Koerber

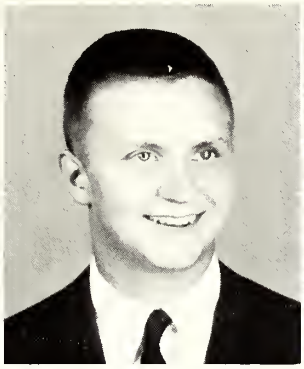

Edward Kounovsky

Marilyn Krape

Mary Kuhn

James Kulild

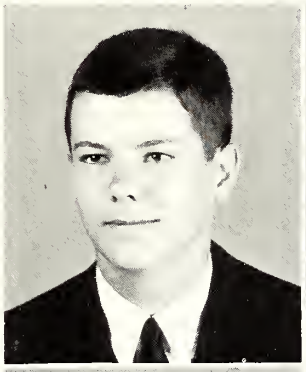

Gloria Kunkel

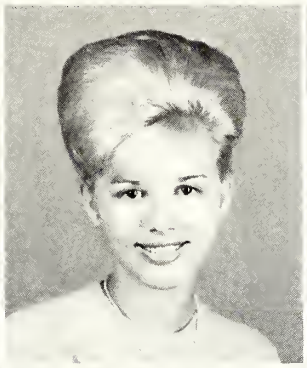

Louise Lahman

Mary Landolt

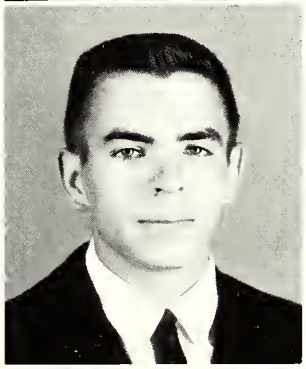

Jerry Lay

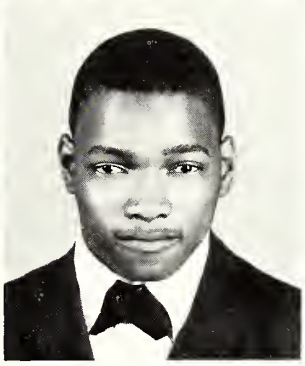

David Lee

Seniors

Patty cake! Patty cake! Baker's man!

Earl Lee

Neil Leeman

Gayle Lemcke

Pamela Link

Lloyd Linton

Nathan Lipscomb

Douglas Lonergan

Richard Long

Dan Lovelace

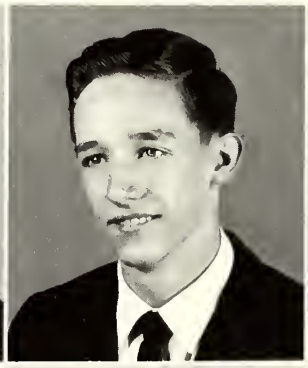

Ruth Loveless

Seniors

Dennis Lowry

Ned Lucco

And we did, too!

Richard Luckett

Cathleen McCaslin

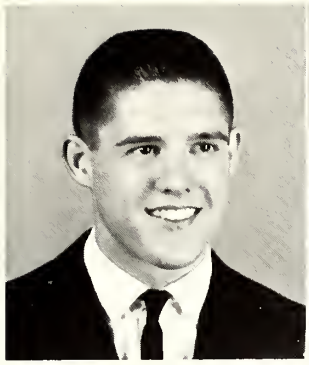

Thomas McCawley

Nellann McClaren

"And for our next act"

Karen McCord

Hugh McCulloch

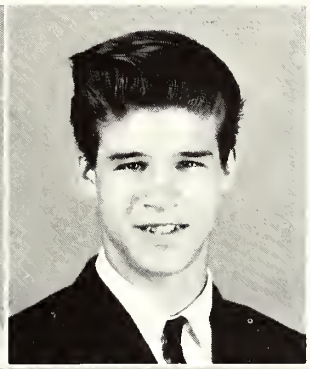

Seniors

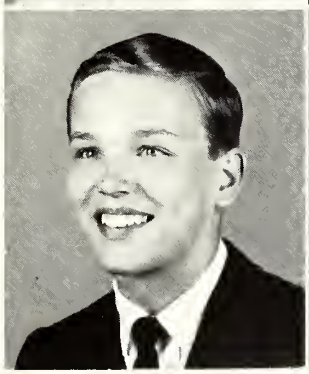

Dan McGary

Barbara McGee

Elizabeth McGregor

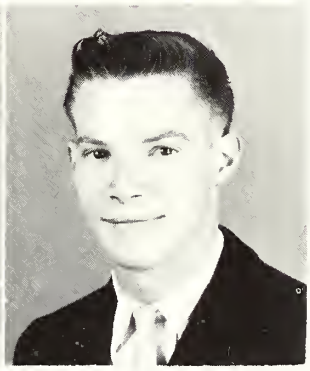

James McGruder

John McHenry

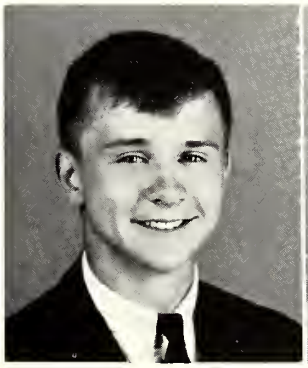

Judith McIntosh

Joan McKerrow

John McKinney

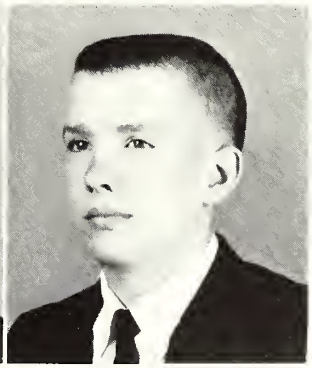

Linda McMillen

Ralph McNab

"OK-Bring me my gradebook!"

Jennifer MacKenzie

Roderick Mackenzie

Seniors

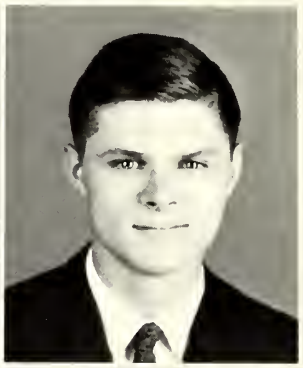

John Magner

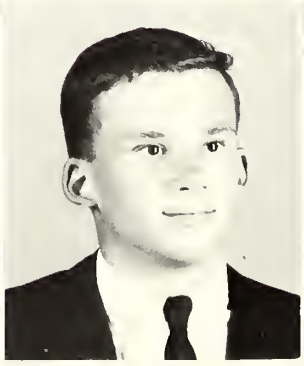

Charles Maguire

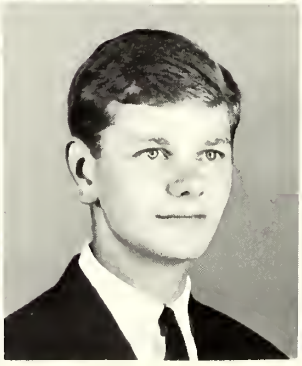

Thomas Manche

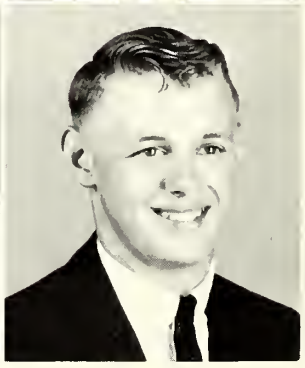

Norman Manes

Lynn Manos

Frank Marchbanks

Judith Marsh

Edgar Martin

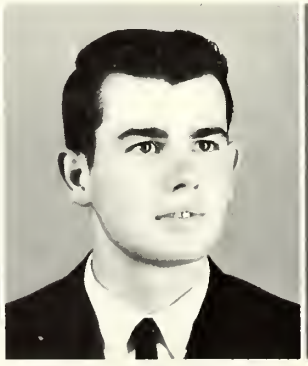

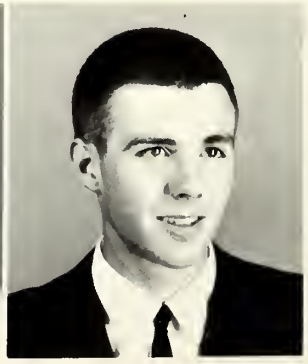

John Martin

Elizabeth Martz

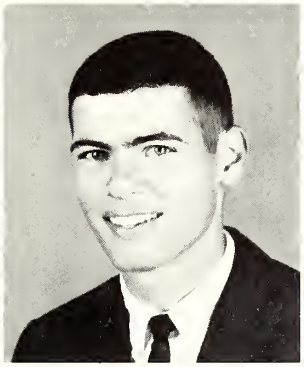

Stephen Massey

David Menke

Katherine Merritt

Steven Mestemacher

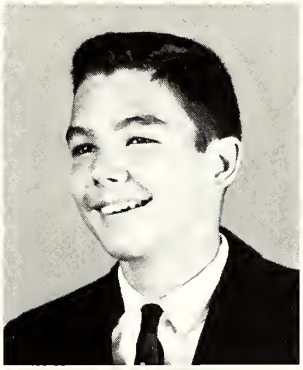

Carol Metcalf

Ann Middleton

William Mikkelsen

Gail Miles

Seniors

You are now excused to go to your sixth hour class.

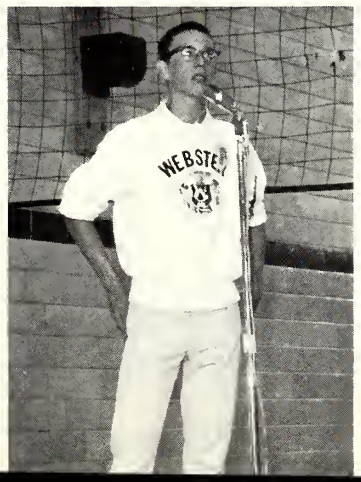

Janet Miller

Kristin Miller

Linda Miller

James Milligan

Charles Mills

Julian Minshall

Lary Mohl

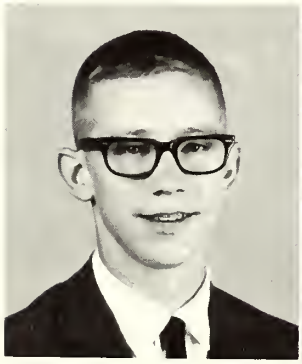

Narrie Morris

Woodson Moss

Timothy Mulkey

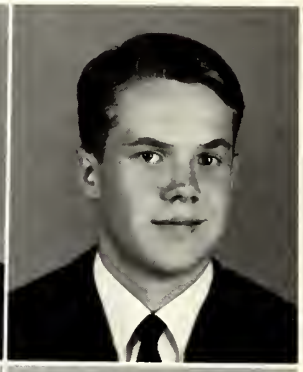

Seniors

Linda Mullins

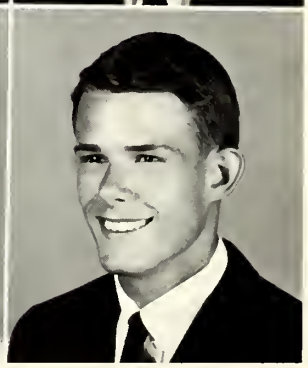

Walter Muren

Ha! Ha! You lose!

Charles Murry

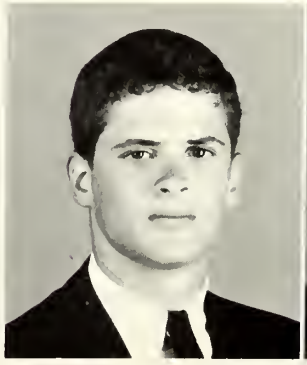

David Myers

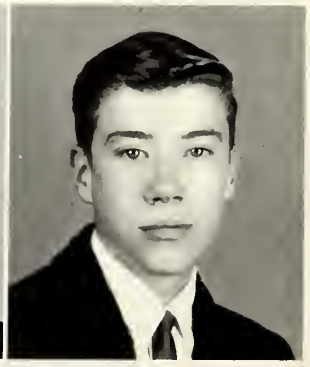

Camille Nash

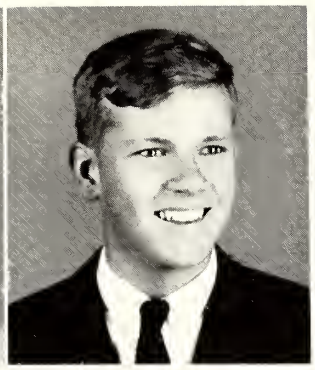

Wesley Nash

In youre heart you *know* he's right.

Rosemary Neavles

Evelyn Neininger

Seniors

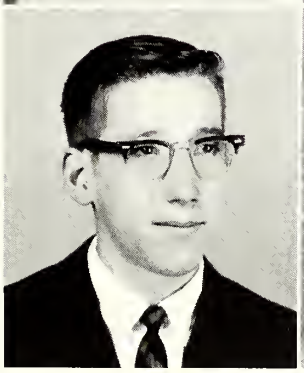

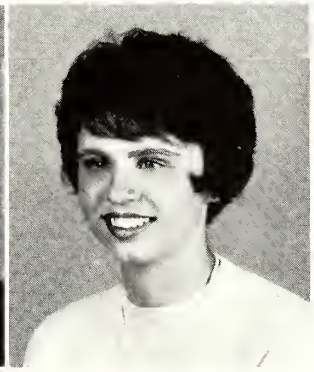

Dennis Nissen

Elizabeth Noah

Douglas O'Brien

Linda Oestreicher

Jane Olenick

Jane Osborn

Wayne Osburg

Robert Ostertag

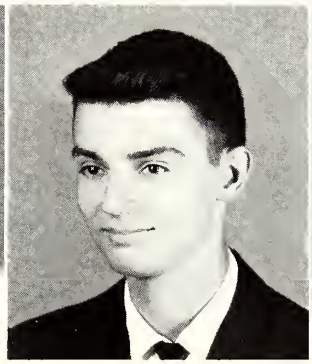

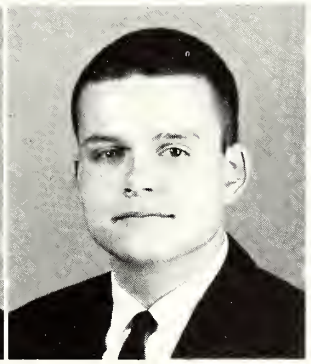

"Where's MY corsage?"

Beverly Page

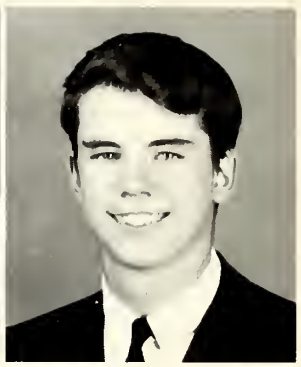

Christopher Parsons

Michael Patrick

Timothy Patrick

Seniors

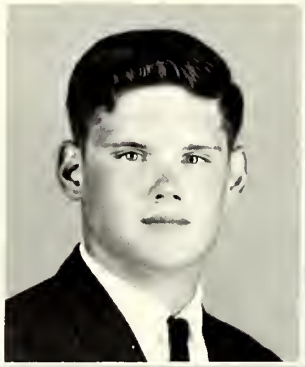

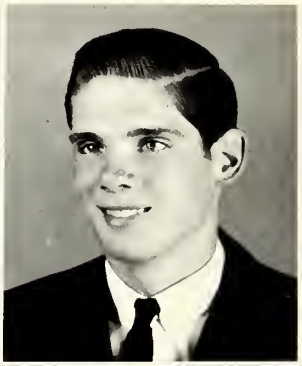

Michael Paul

Diane Penn

Ronald Perkins

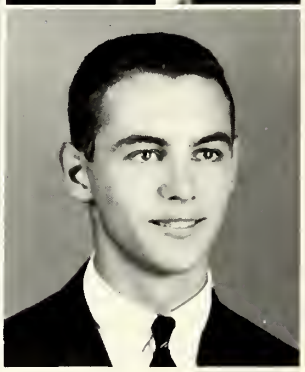

Kenneth Perry

Roderick Perry

Christine Perryman

Donald Peschke

Susan Peters

Hazel Pettet

Kenneth Phillips

Steve Pierce

Kent Pierson

Susan Pinegar

William Pinkston

John Plumley

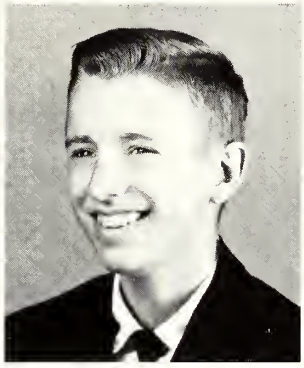

James Pope

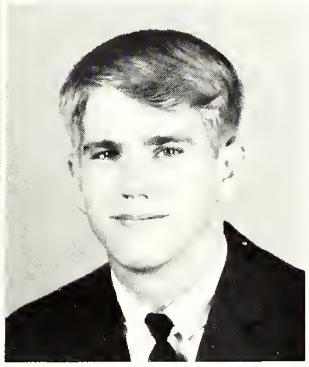

Janet Pope

Phyllis Porterfield

Seniors

Kathy Press

Charles Price

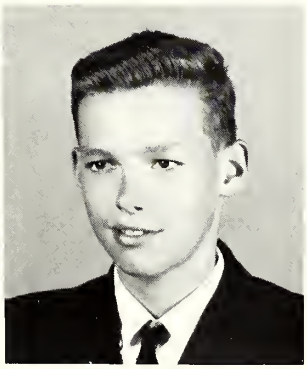

Now, I'm an official Mouseketeer!

Vicki Pring

Judith Punch

Suzanne Punch

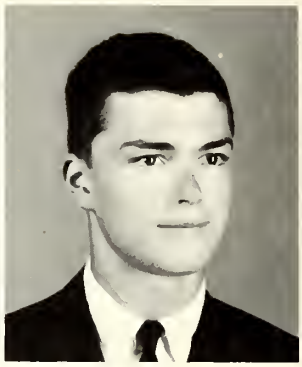

Roger Radue

Sharon Ramsey

Annette Randall

Terry Rau

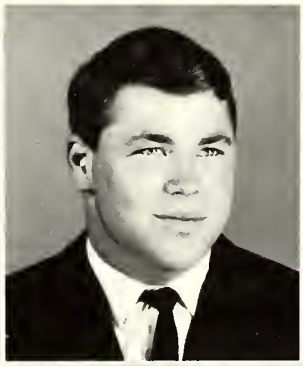

George Rayburn

Seniors

Holly Reck

Barbara Reed

Don't just stand there. Do something!

Beverly Reeves

John Reinhard

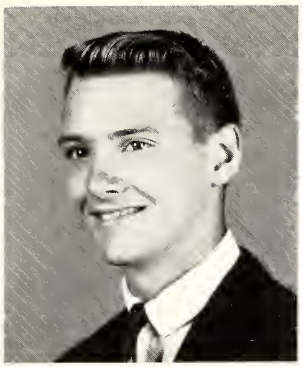

Barry Rensing

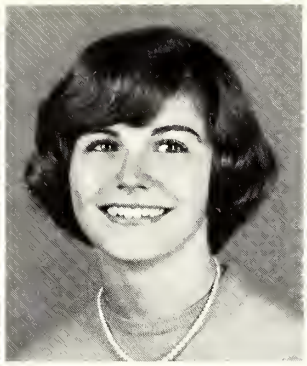

Betsy Reynolds

I'll raise you five!

Stephen Richardson

Dave Robbins

Seniors

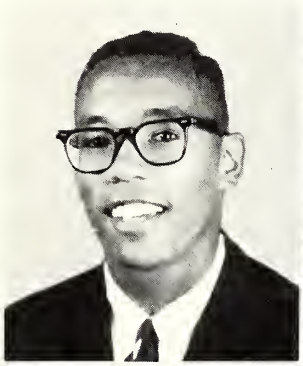

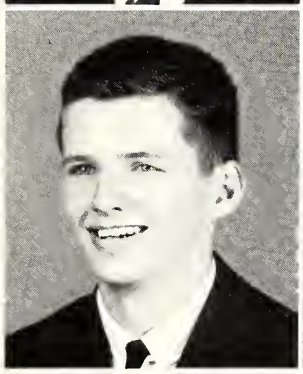

David Roberts

Judith Roberts

Nancy Robins

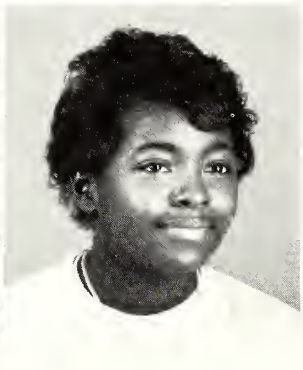

Nora Robinson

Thomas Rodemyer

John Rose

Robert Rouse

Sara Ruddy

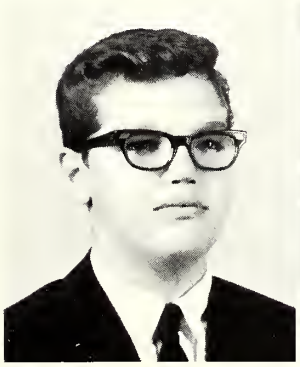

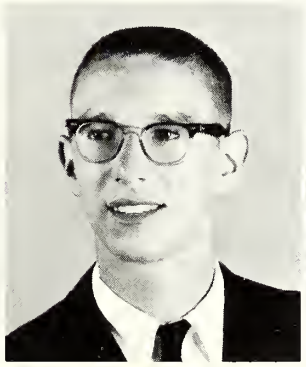

"What do you mean you bought red and white crepe paper?"

Seniors

Phyllis Ruengert

Susan Ruenpohl

Gretchen Ruffner

Robert Rusek

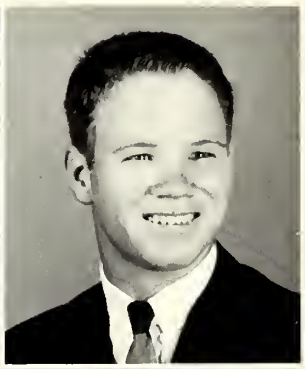

Stella Russell

Marjorie Sadowski

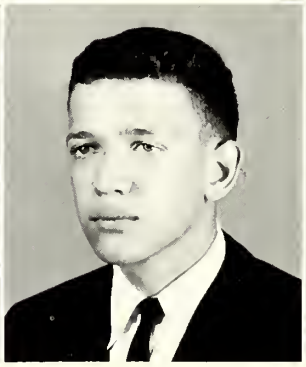

Philip Sanzotera

James Scatcherd

Harold Schaefer

Martha Schaeffer

Virginia Schaefer

David Schilling

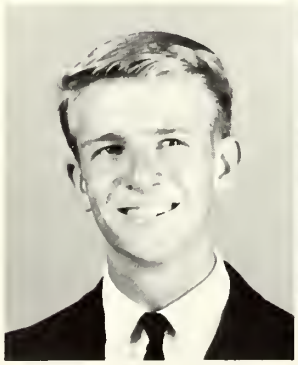

William Schroer

Carolyn Schuetz

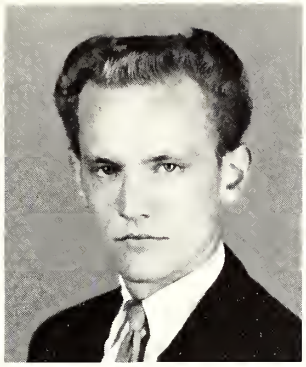

Lawrence Schuh

David Schwaninger

Richard Schweiss

David Scott

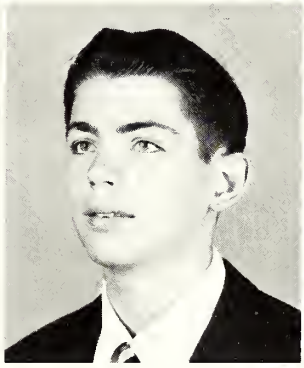

Peter Bryan

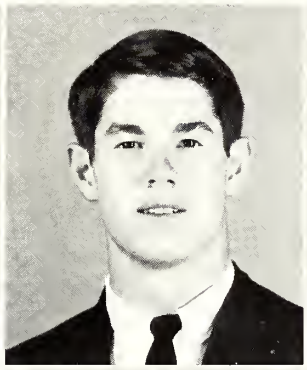

Michael Sears

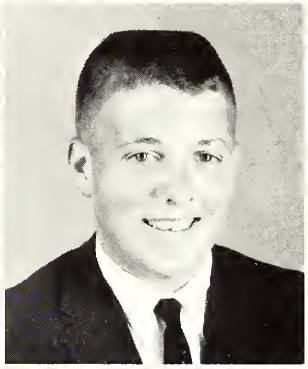

Susan Sebastian

Elsi Senniger

Seniors

Michael Scheuerman

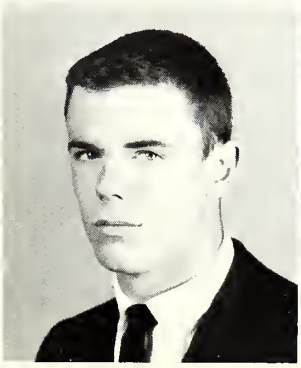

Jeffery Siebe

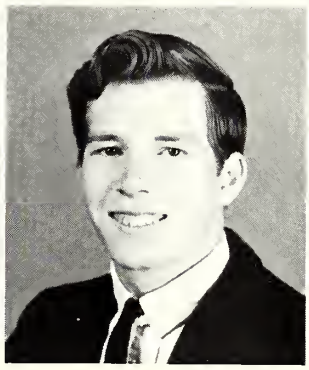

Official business?

Cheri Simmons

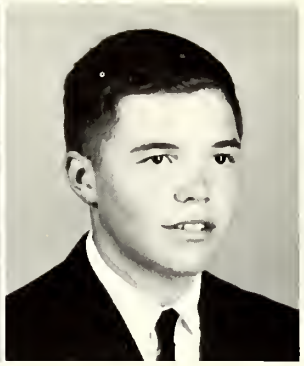

Richard Sindel

Gypsy woman

Dennis Skeeters

Ann Sloss

Seniors

Walter Smallwood

~~Randolph~~ Smith
HANDY

Petrie Smith

Richard Sommer

Martha Spano

John Sperling

Sally Speth

Paula Spindler

Carolyn Steiner

William Stirrat

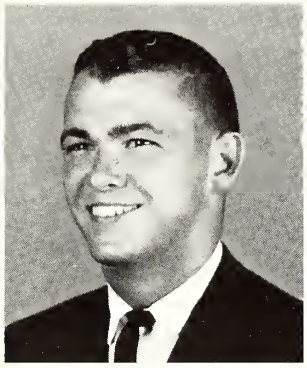

Brent Stromberg

Lucie Sturges

Charles Sullens

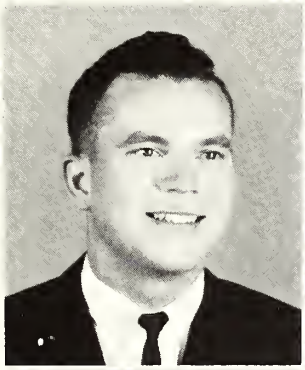

Perry Sweet

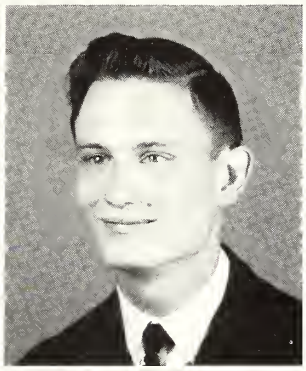

Susan Swift

Rodney Taverna

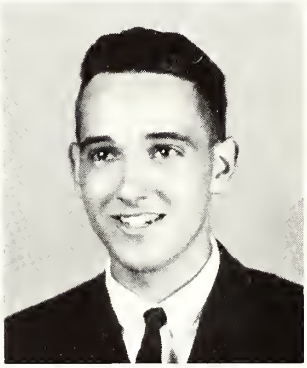

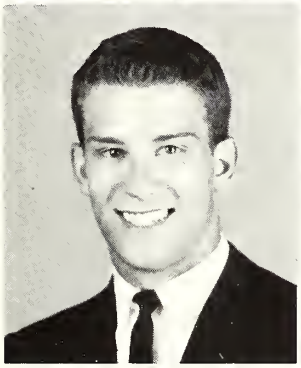

Douglas Taylor

Susan Tennesen

Seniors

So what?

Stephanie Terwesten

James Thackeray

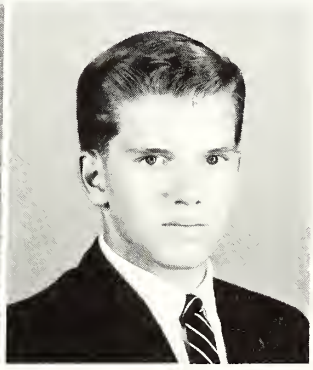

"Double, bubble, toil and trouble."

William Thesing

Janet Thomas

Lynn Thomas

Patricia Thompson

Seniors

Sharon Thompson

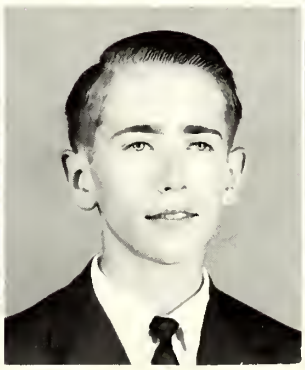

James Thorp

Loretta Tramil

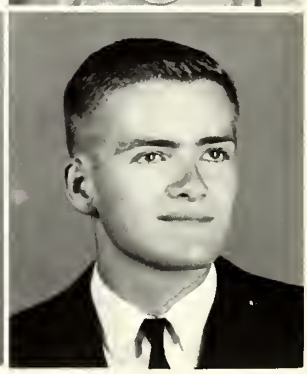

David Tufts

Larry Turner

Mary Turner

William Uhlemeyer

Donald Vagen

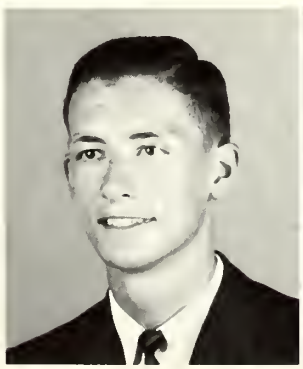

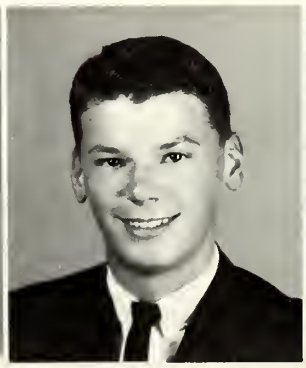

Kathleen Vining

De Ette Viscardi

Elizabeth Viviano

Dianne Vogt

John Vornbrock

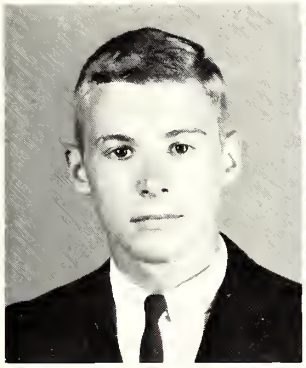

Lynn Waelterman

Mary Wagner

Michele Wagner

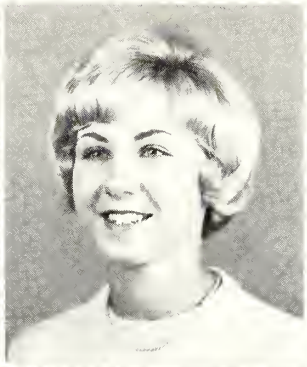

Seniors

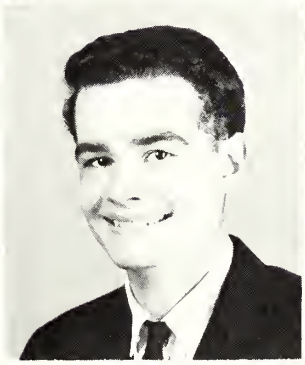

Peter Walker

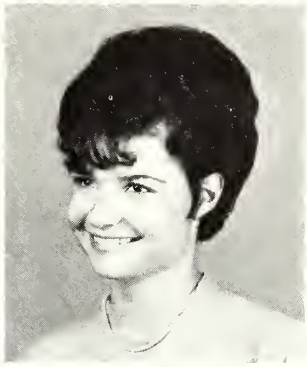

Sue Walker

James Walters

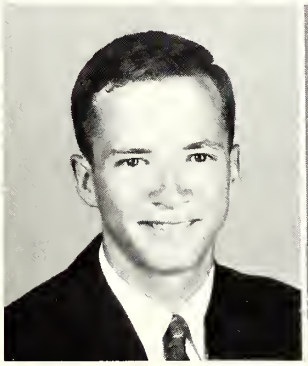

Jane Ward

Makes you feel good all over!

William Ward

Jacqueline Warmbrodt

Mary Warren

Shirley Watson

Seniors

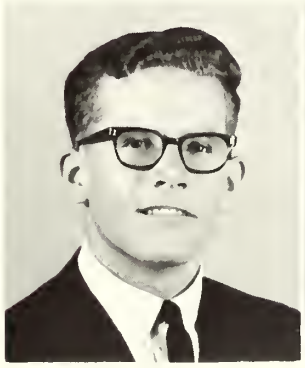

Richard Webb

David Weber

Cheryl Wedel

John Wehling

Joseph Wehner

Barbara Weingarth

Ronald Wells

Robert Welsh

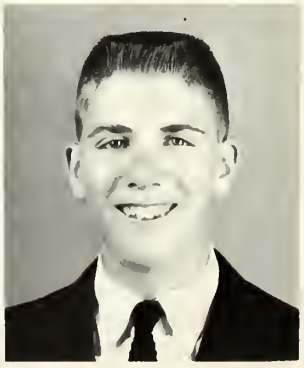

Craig Wensler

Elizabeth Westmoreland

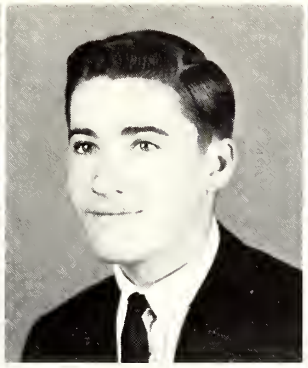

William Whiston

Jacqueline White

Sandra Whitlock

John Wigand

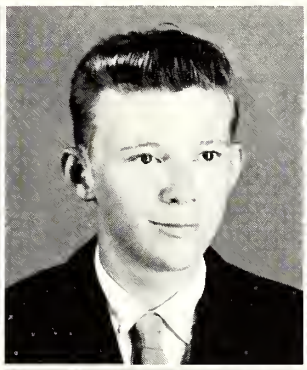

Anthony Wilbas

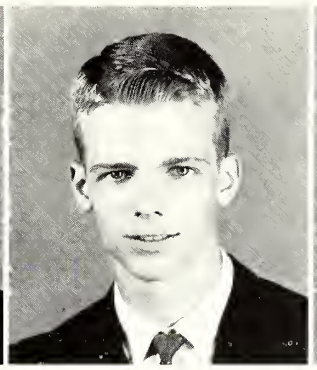

Teresa Wilcoxson

Davida Wilkins

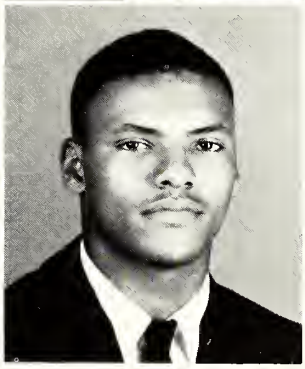

Dwight Wilkinson

Seniors

"You'll never get me in there."

Georgia Willard

Nancy Williams

Goalpost Granny

Seniors

Patricia Williams

John Willman

Dianne Wilson

Gregory Wilson

Nancy Wilson

Janis Wingard

Ellen Winkler

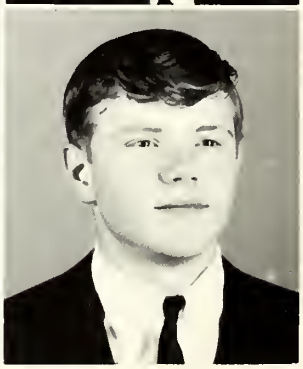

David Wirtz

Gary Wise

Kurt Wissehr

James Withers

Mary Witte

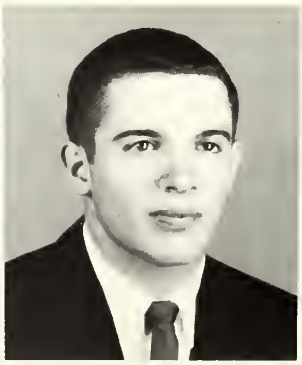

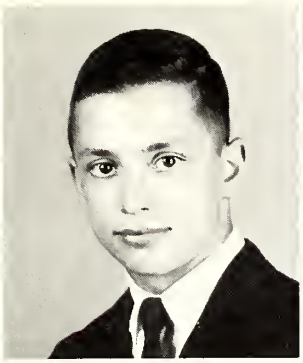

Don Woehle

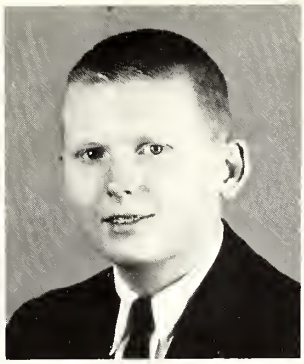

Robert Wolfsberger

Donna Woodard

Penny Wright

Gerald Wylie

Hunter Wylie

Nancy Yadon

John Yarbrough

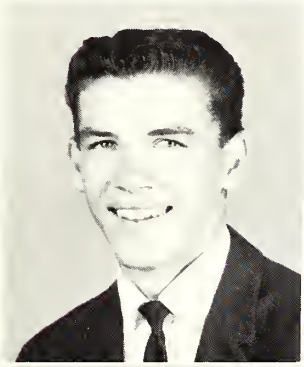

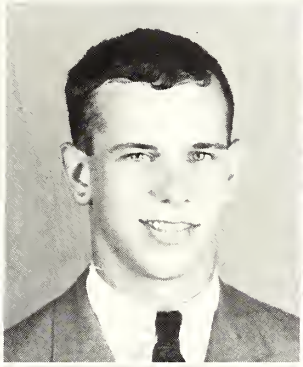

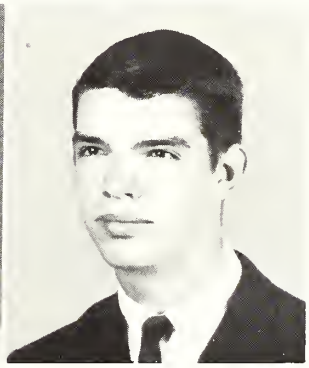

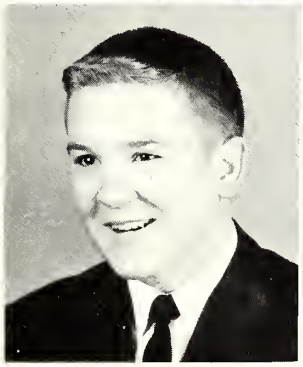

William Yates

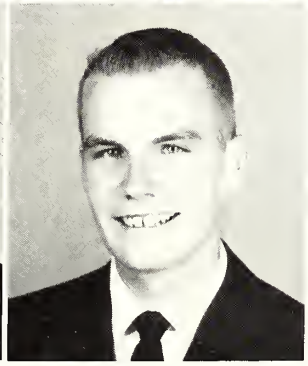

Ronald Yeager

Linda Yenawine

Albert Yokley

Seniors

The longest, tallest Texan.

Ruedi Albonico, Webster's American Field Service student from St. Gallen, Switzerland, has become an outstanding Statesman through his excellent academic accomplishments and his enthusiastic participation in school activities. In the German-speaking section of his homeland, his classes in school included French, Italian, physics, biology, and geography. Ruedi speaks five languages and takes Spanish and English here at Webster. American history, chemistry, and band form the rest of his schedule.

Ruedi enjoys many different sports—mountain climbing, skiing, and swimming. He plays the flute and is part of Webster's Marching Band. Through the Webster Groves Presbyterian Church, he goes to Curby, a church in downtown St. Louis. There he provides recreation for underprivileged children in the area once a week. Ruedi is a member of the German Club, the Student Council, Junior Achievement Program, and the Senior Fortnightly.

Rudolpho Albonico
St. Gallen, Switzerland

Dennis White
Leadership

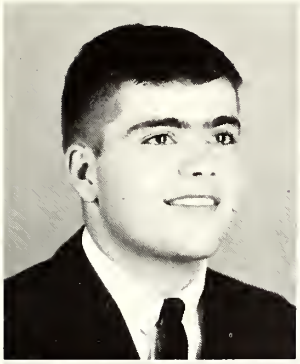

Robert Johnson
Scholarship

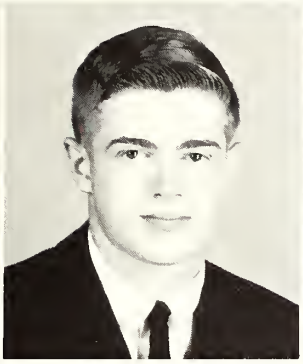

Aphrodite Matsakis
Scholarship

Susan Menke
Leadership

The Hixson Award recognizes a senior girl and a senior boy for outstanding ability in scholarship, leadership, service or sportsmanship.

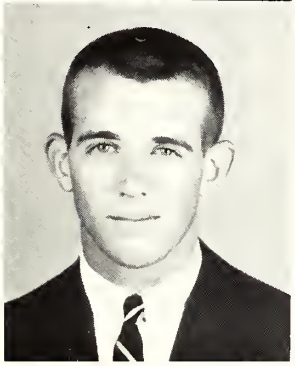

Guy Mellor
Service

Ninette Knudsen
Service

Neal Losse
Sportsmanship

The Hixson Award

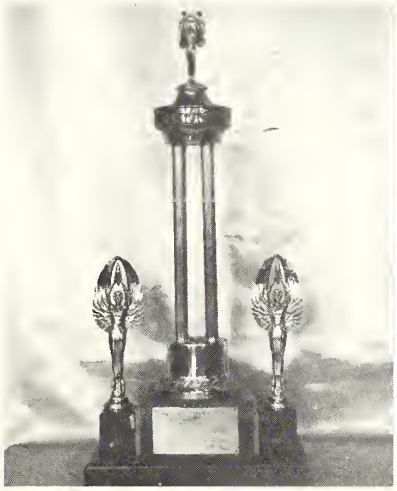

Mr. James T. Hixson

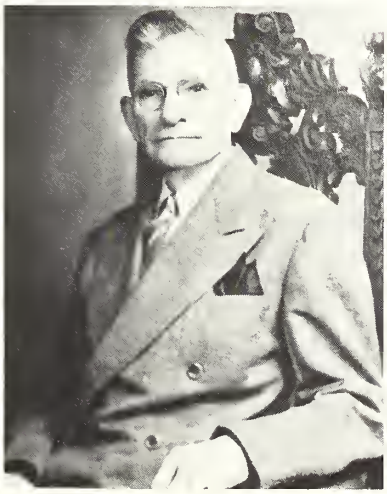

Jennifer Young
Sportsmanship

Juniors

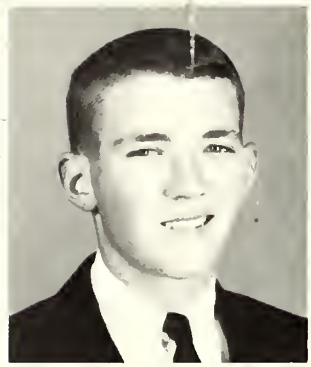

Barclay Losse
President

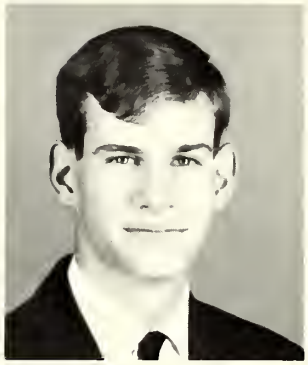

William Wood
Vice president

Dunajick, Hall, Welhoelter, Bernard, Buchanan, Holscher

Cook, Brubaker, Moores, Kusiak, Bedell, Harrison

MacGreevy, McKee, Weber, Kice, Nolan, Bowen

Juniors

Bausola, Barnett, Chollet, Bast, Crooks, Busch, Anderson, Currie, Allen, Bernard, Bleitner
Allin, Christensen, Buchanan, Brown, Burst, Clark, Clark, Armer, Coffman, Boyher, Brandin, Brenner, Curtis
Blumenhorst, Croker, Bazile, Brame, Buck, Carbrey, Busch, Brodt, Carnighan, Ashwell, Cook, Beard
Burch, Brubaker, Corrigan, Brooks, Bovier, Bettien, Brookes, Bouton, Carmack, Burke, Abernathy, Bishop
Bird, Calhoun, Aldrich, Bewig, Bedell, Bowen, Baker, Clark, Brookes, Bell, Bradbury

The Junior:

I am confused, for I have experienced.
I will be troubled until I can understand.

Clay, Franzen, Desmond, Friedman, Drake, Ely, Foster, Du Bose, Graves
Fischer, Dunajick, De Bord, Donahower, Dolan, Dooling, Ewing, Flesh, Ferguson
Guhman, Davis, Fiala, Esch, Eggert, England, Floyd, Emerson, Gaebler, Eberhard
Gable, Eisleben, Dillencourt, Dana, Draper, Cobb, Gurney, Fletcher, Gaston, Fischer
Evans, Drew, Christmas, Gahr, Druschky, Fantz, Deem, Davidson, Faust, Forsman

Juniors

Krebs, Kurt, James, Jones, Harrison, Hoyer, King, Knisley, Hause, Hall, Harshbarger, Hartselle.
Kettenbrink, Haferkamp, Hetzler, Holtgrieve, Howe, Kee, Kackley, Koziate, Kelley, Kunkel, Kennedy, Jones, Johnson.
Hopmann, Hempen, Horstman, Jost, Hedrick, Hartnett, Hunter, Jabbour, Kempson, Kennedy, Holtz, Harkey, Jennewein.
Hibbett, Hopper, Knight, Hoover, Hall, Holscher, Harrison, Kelley, Hardt, Hutsell, Hurt, Hofmeister, Johnson.
King, Jatho, Jiles, Henderson, Kennedy, Jones, Kuerz, Knapp, Jewell, Kice, Hebeler, Hencke, Heatherly.

Niesen, Macksey, McNeill, Meyer, O'Moran, Langan, Northcutt, Mirkovich, Lattray, Lester, Owen, McDonald.
Otto, Neu, Morgan, McIlroy, Mahon, Mueller, Merrill, McDonald, Miller, Martin, McCain, McAvin.
Lee, Ostrander, Morris, Munie, Lindberg, Lee, Moores, Monroe, Lambert, Martin, Nolan, Oliver, Nygaard.
Nichols, McConnell, Lytle, Ohnanik, Mitchell, Musterman, Martin, Manche, Mazzola, Metz, Oberkirsch, McClelland, LaFara.
Mills, Overkamp, Lanier, MacGreevy, McKee, Mendenhall, Lake, Minshall, Niewoehner, Manley, McArtor.

Schlanger, Sparks, Self, Price, Stigers, Paul, Stinson, Schmidt, Schauer, Sohm, Pieper, Paidrick.
Pierson, Parker, Schneider, Schmitt, Slaten, Scherer, Robinson, Pring, Schaefer, Stark, Preston, Shankland.
Schulte, Perryman, Stallard, Soldwish, Spinks, Patillo, Schenkkan, Ruther, Sonnenschein, Pinegar, Selley, Spink.
Romanelli, Scott, Reitz, Russell, Stuart, Shaw, Steger, Schrijuer, Sherman, Pattengale, Rimbach, Smith.
Purcell, Reiker, Parker, Schwesig, Rensing, Schlueter, Sewall, Smith, Settlemoir, Sautt, Reinhart.

Juniors

Umphenour, Ward, Wilhelm, Werkmeister, Witte, Vance, Stuber, Wood, Whitney, Swigert, Wikenson, Woods.
Winkel, Wallace, Thornton, Waters, Woods, Turner, Welsh, Wedel, Weiblen, Webber, Wolf, Stroup.
Whitcraft, Winter, Young, Van Aman, Weber, Wulz, Wolf, Tretinik, Streng, Walker, Sullivan, Wilkening, Wack.
Thomas, Winterer, Tombrink, Weber, Williams, Watkins, Wagner, Tolles, Wentworth, Willis, Weber, Westphalen, Williams.
Will, Stites, Thorn, Watkins, Wills, Stocke, Wellman, Wors, Yates, Wolfinger, Thatcher.

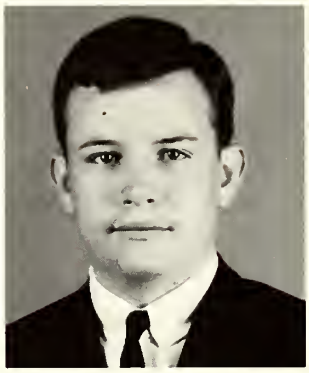

Joel Patrick
President

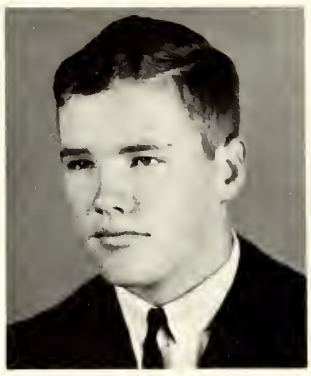

Terry Maguire
Vice President

Sophomore Class Cabinet

Maguire, Patrick, Nieson
Shaw, Peschke, Burton, Sporich, Spivey, Tweedie
Banker, Knapp, Collins, Feldman, Yarbrough, Gaebler, Roe
Elam, Williams, Gable, Brummel, Hoy

Sophomores

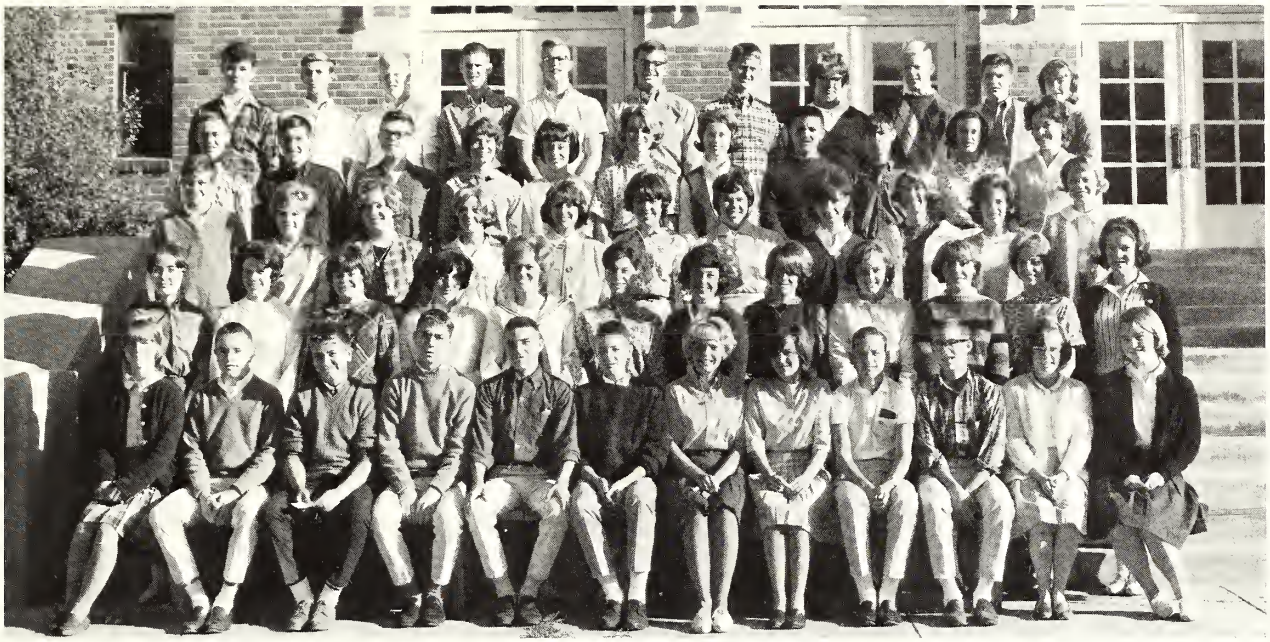

Carmody, Birner, Canda, Black, Canda, Brown, Chapman, Blackburn, Bonham, Coates, Blisner
Carson, Clader, Butler, Burton, Beumer, Barrow, Bickley, Cason, Boyce, Burst, Chollet
Blood, Blankenship, Brown, Collins, Brooks, Cason, Barron, Armstrong, Bias, Biscan, Chase
Ashby, Brown, Clifford, Cohen, Barnett, Bischof, Brummell, Boughman, Balliett, Clark, Baldwin, Beckwith
Clark, Brown, Breckinridge, Carosello, Brownfield, Bauer, Banker, Brownfield, Bickel, Coburn, Clay, Bryan

The Sophomore: I am excited, for I have seen. I will be anxious until I can experience.

Doisy, Costello, Graul, Fahey, De Fosset, Davis, Duke, Des Parois, Gordon, Frink, Govin, Daeumler, Estes
Gill, Cummings, Ertell, Davis, Cunningham, Fleming, Dunkman, Gilbert, Flanders, Fast, Feldmann, Desmond
Grassi, David, Craig, Eaton, Griffith, Goodwin, David, Gorsuch, Curtis, Green, Gudermuth, Crain, Gates
Cotten, Gaebler, Frailey, Fanger, Creamer, Grayson, Groppel, Dodge, Fites, Earle, Ferry, Dodd, Gower
Friton, Freebersyer, Fricke, Doherty, Dunn, Chase, Collier, Beffa, Gangle, Durham, Elam, Gable, Colony

Sophomores

Hudson, Koener, Kline, Logan, Hofer, Hale, Kraatz, Kraft, Hartung, Hubbell, Kelly, Hoeman, Heitzmann.
Holland, Haddock, Jolly, Hurt, Kenefick, Klinge, Lincoln, Hahn, Jacobsen, Goad, Haskenhoff, Hayward, Kee, Krueger.
Jones, Hawkins, Hunter, Huey, Lacing, Kauffman, Haferkamp, Knapp, Lowry, Heinemann, Kessler, Lance, Hunter.
High, Harwood, Loveless, Heman, Hary, Loeblein, Heap, Jatho, Lorenzen, Knierim, Harris, Kline.
Hoy, Love, Hardin, Horton, Jorgensen, Johns, Kessler, Hollingshead, Hawkins, Himes, Lohner, Keitel, Heffernan.

Rieber, Martin, Pryibil, Miller, Orms, Reynolds, Patrick, Powers, Krebs, Reed, Newsom.
Peoples, McVicker, Pennoyer, Niesen, Manos, Maisak, Michaelson, Moss, Reed, Mohl, Nash, McReynolds.
Patton, Parker, Marecek, Phillips, Mix, Nichols, Paty, Pedersen, Mulkey, O'Neal, Pike, Murray, Millinger.
Mueller, Peschke, Maxey, Reisenbickler, Metcalf, Pizoni, Meyer, Margherio, Menke, Pickens, Maniaci, Maurer, Patterson.
Mitchell, MacGreevy, Moore, Kenny, Rutledge, McDonald, Reisenbickler, Martin, McLoughlin, Miltenberger, Noel.

Sweet, Stroup, Souder, Rose, Speiser, Settlemoir, See, Toma, Sims, Spradling, Tubbesing, Spradley, Spathelf.
Taylor, Sleichter, Tuggle, Rogge, Schnedler, Shaw, Stewart, Slott, Southworth, Snyder, Spivey, Sporich, Steed, Schaffer.
Schumacher, Steffy, Stromdahl, Tweedie, Taylor, Sandler, Thomas, Schockley, Shontz, Stahl, Sloss, Stokes, Truesdell.
Schliemann, Roeder, Tallen, Samuels, Scrivener, Tierney, Smith, Simpson, Stockham, Stojeba, Smith, Russell, Toelle.
Ruffner, Russell, Smith, Slusher, Sears, Scharon, Stueck, Small, Strother, Sperber, Sindel.

Sophomores

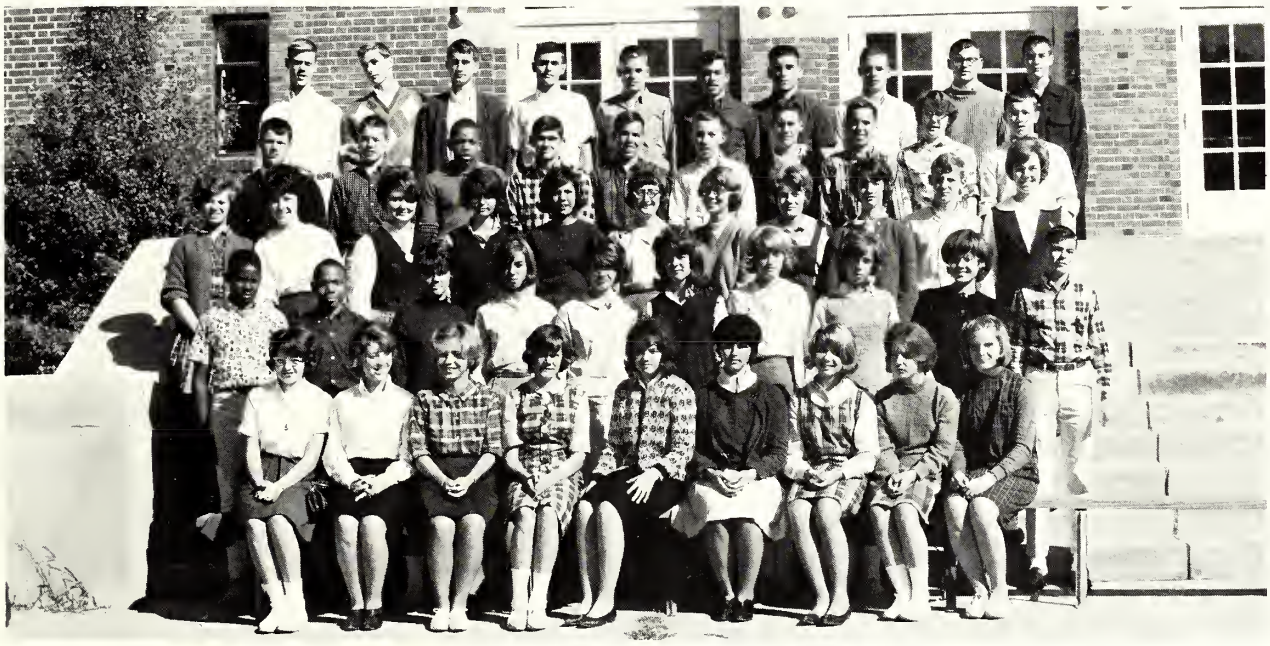

Walker, Zimmerman, Willhite, Wilkinson, Young, Van Cleave, Weisenfels, Whitaker, Yeager, Walter.
Witler, Walters, Walker, Williams, Watkins, Wichman, Vaughan, Watkins, Wise, Wessel.
Waldmann, Wagner, Wolfsberger, Will, Wall, Warren, Yadon, Viscardi, Weaver, Walsh, Young.
Travis, Wheeler, Wolfe, Wiswell, Yarbrough, Wylie, Wilson, Westmoreland, Vierse, Vallejo.
Wetzel, Werkmeister, Uthoff, Wylie, Waggoner, Williams, Watkins, Walters, Zienty.

Pam,
I do enjoy sports so I decided to sign here. It's been great being in Geometry with you. Have a fun summer!
Love ya,
Lorine.

SPORTS

MINUTES SECONDS
PERIOD
WEBSTER
VISITOR
LADUE
RIVERVIEW GARDENS
KIRKWOOD

Banks, Clauser, Neininger, Woodard, Cooley
Mendenhall, Weber, McKee

Otto, Johnson, Day, Thornton, Meyer, Harrison, Lester, Sparks, Slaten, Sweet, Mr. Hoffman, Mr. Moss.
Stromberg, Stuber, Pattillo, Niesen, Dunajick, Curry, Whitener, James, Jones, Knisley, Jost, Harrison.
Goodin, Patrick, Hollis, Durham, Hatfield, Bennett, Baxley, Epperson, Mickovitch, Landry, Becker, Vornbrock, Thornhill.
Weisenfels, Brandin, Massey, Batts, Breckinridge, Smallwood, Dunkman, Willman, Schroer, Crain, Moss, Anderson, Rau.

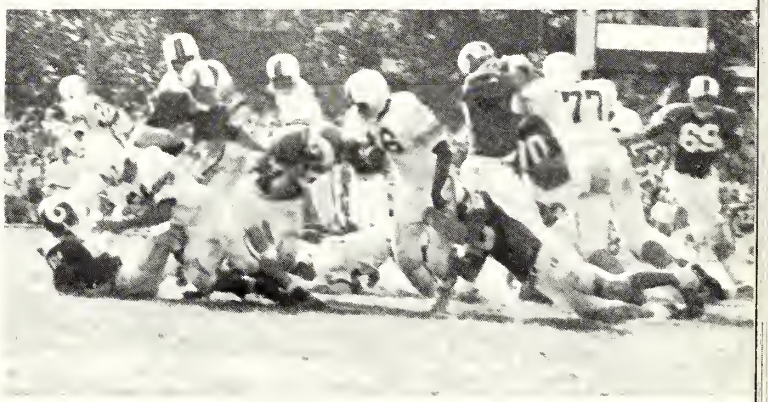

Season's Record

WEBSTER	13	Belleville	26
	12	McCluer	7
	20	Normandy	7
	19	Ladue	0
	34	Lindberg	6
	7	U City	7
	25	Hazelwood	0
	33	Ritenour	14
	19	Kirkwood	13

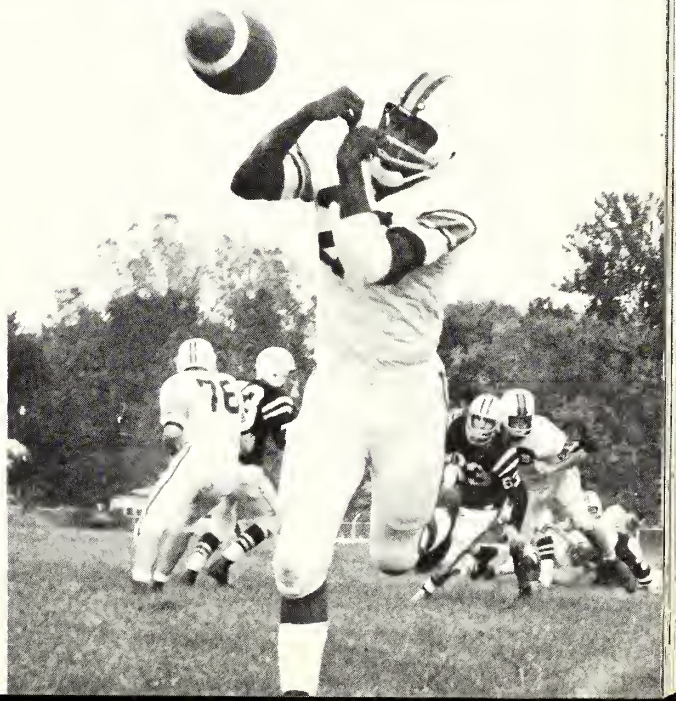

Bill Goodin
Bob Bennett
Bill Breckinridge
Bob Dunstan
John Vornbrock
Walt Smallwood
Brent Stromberg
Tom Becker
Jody Baxley

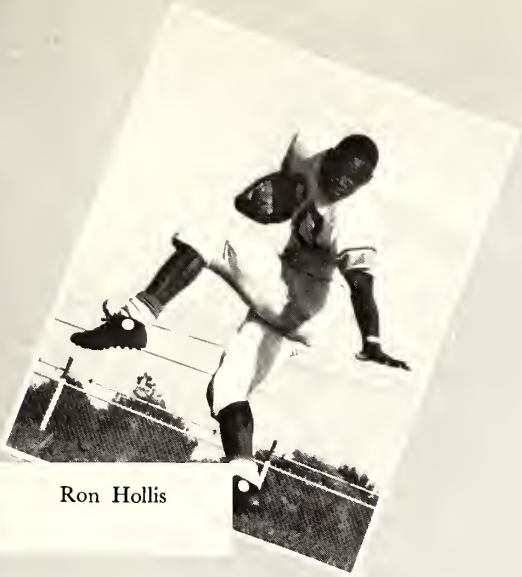

Ron Hollis

Jerry Jost

Dave Harrison

Bob Brandin

John Dunkman

Bill Schroer

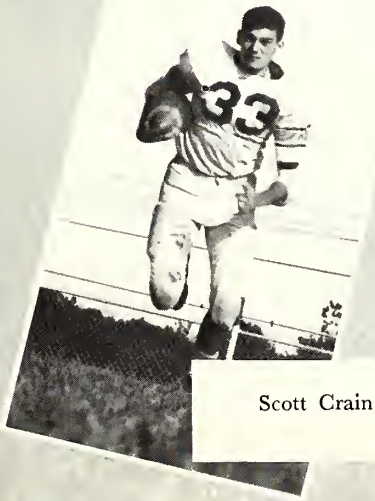

Scott Crain

Gene Frye

Alan Hatfield

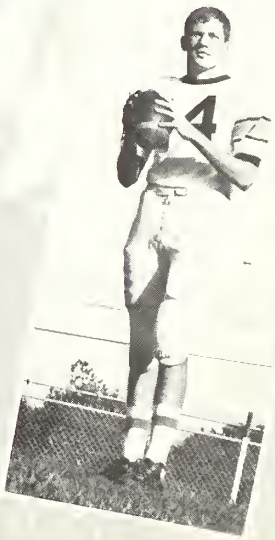

Jim Anderson

Bob Batts

John Willman

Steve Massey

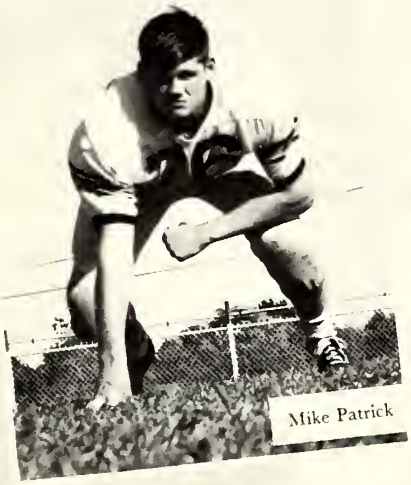

Mike Patrick

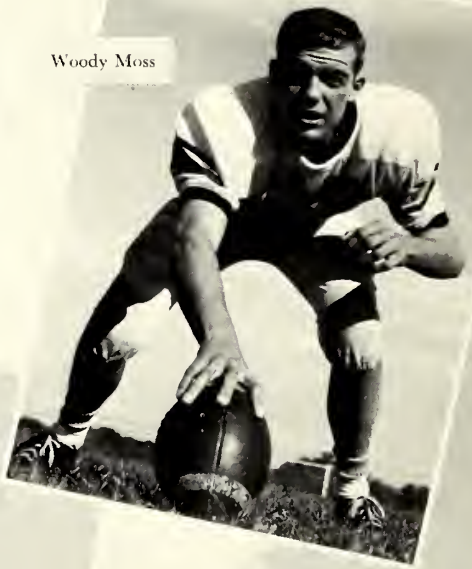

Woody Moss

Terry Rau

Charlie Epperson

Jim Durham

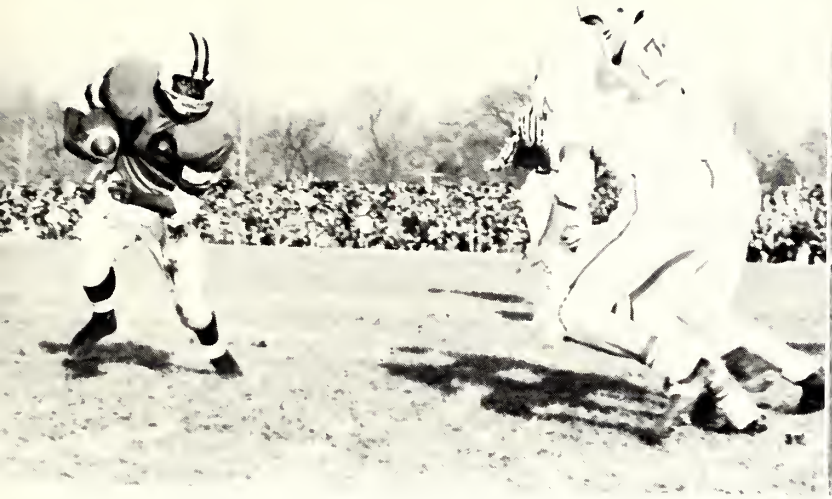

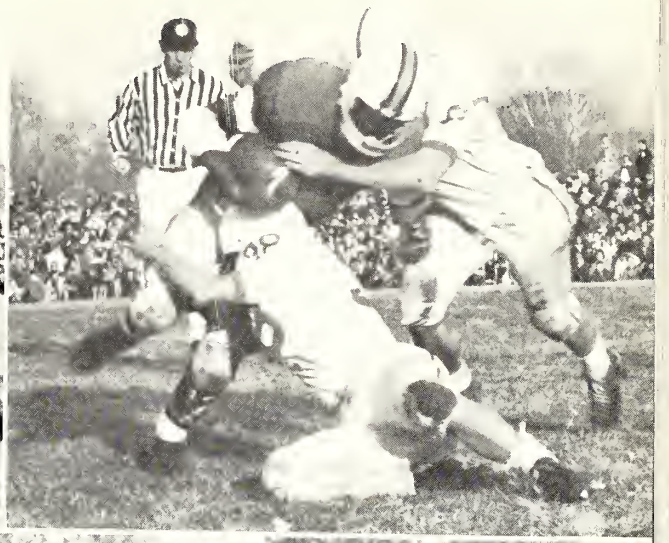

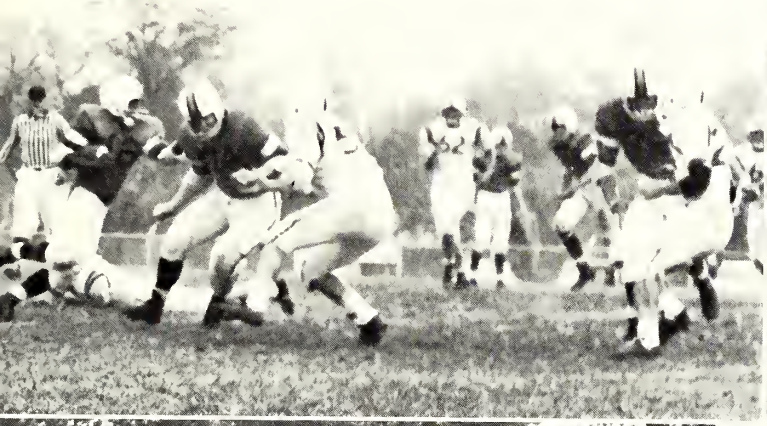

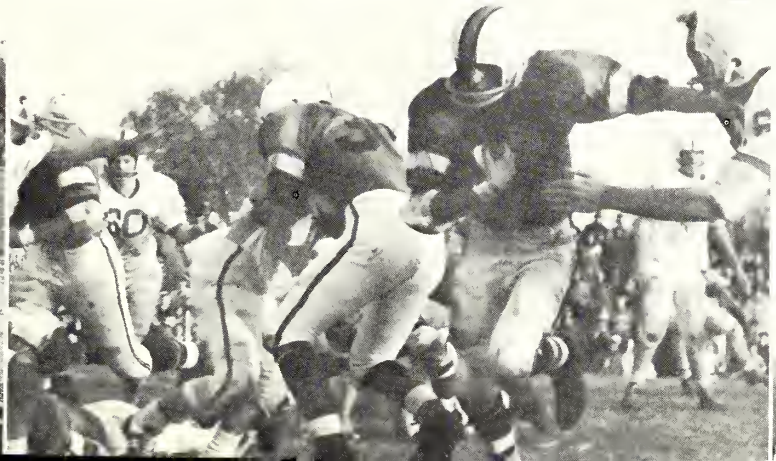

Turkey Day 1964 commemorates the

year that Mr. Moss
has coached the Statesmen and the

50th

meeting of Webster
and Kirkwood in the annual
Turkey Day Game

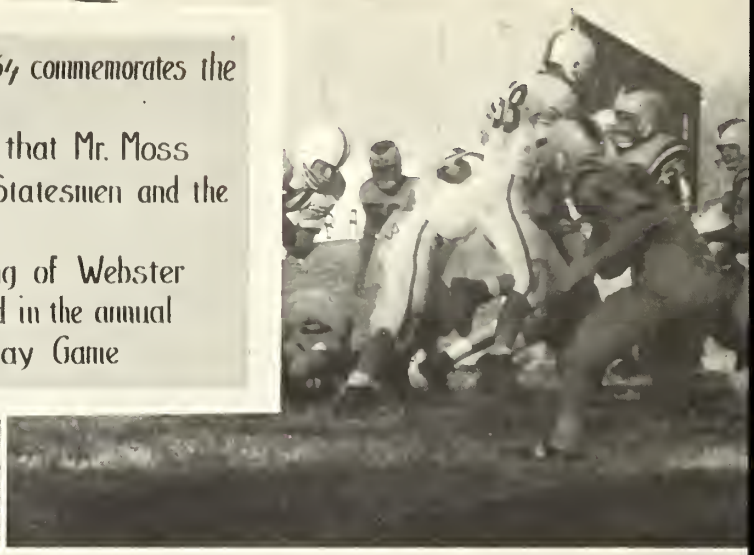

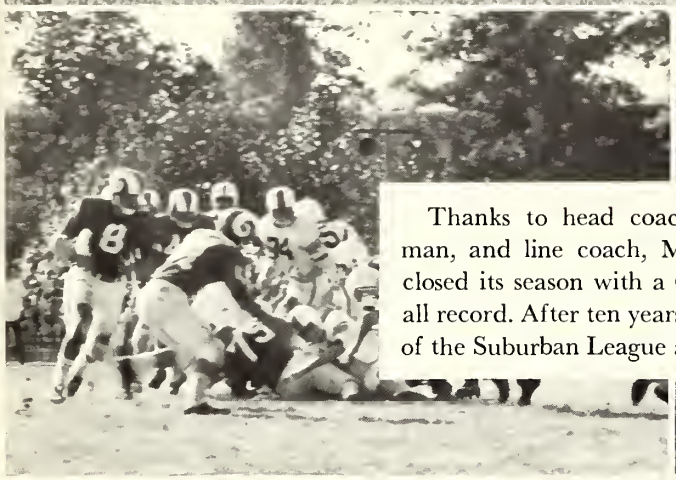

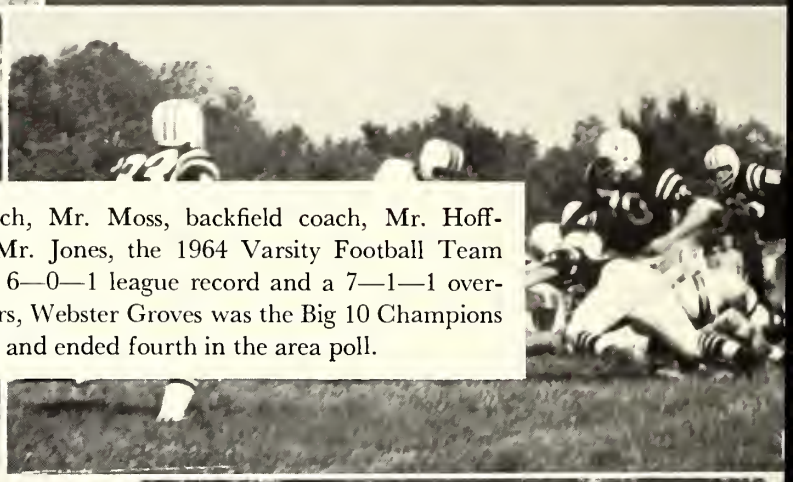

Thanks to head coach, Mr. Moss, backfield coach, Mr. Hoffman, and line coach, Mr. Jones, the 1964 Varsity Football Team closed its season with a 6—0—1 league record and a 7—1—1 overall record. After ten years, Webster Groves was the Big 10 Champions of the Suburban League and ended fourth in the area poll.

Varsity Basketball

Wylie, Cobb, Welhoelter, Bradley, Turner, Mr. Yates
Dooling, Ward, Thornhill, Mikkelson, Franks, Turner
MacKenzie, Durham, Stuber, Howren, Wilkinson

Team	Webster	Opponent
Maplewood	56	61
Clayton	62	63
McKinley	50	58
U City	46	60
Kirkwood	54	47
Parkway	55	44
Lindbergh	45	58
Mehlville	70	78
McClure	59	67
Maplewood	49	51
Ladue	57	55
Hazelwood	59	57
Ritenour	61	57
Brentwood	60	50
Riverview	45	49
Normandy	40	48
Ritenour	57	54
Lindbergh	55	53
Ladue	49	46
Normandy	55	50
Mercy	49	47
C. B. C.	64	62
Ritenour	67	41

The Statesmen varsity basketball squad gave Coach Yates a memorable farewell present by sweeping the Regional Championship. Previous victory in the Webster Groves Invitational Tournament brought a Post-Dispatch mid-season rating of tenth in the area.

After winning the tournament championship, the Statesmen ended the season tied for third place in the Suburban Big Ten League. The twelve win-ten loss standings wrote an excellent record for 1964-1965.

Mr. Yates retired at the end of the season after twenty years as varsity coach. While directing the Statesmen, he projected the name of Webster Groves as a basketball power within the Big Ten. His overall record was 351 wins and 151 losses.

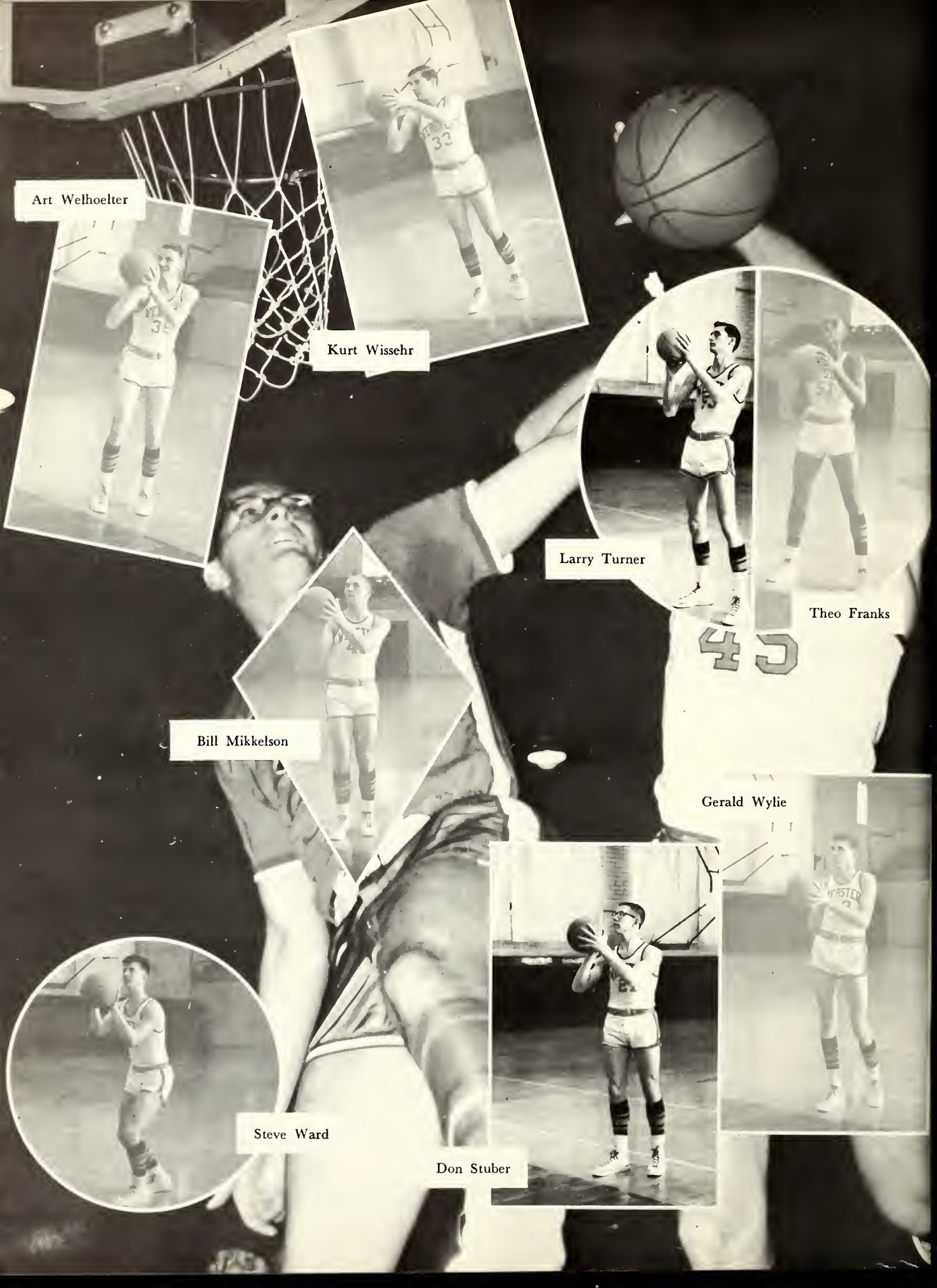
Art Welhoelter
Kurt Wissehr
Larry Turner
Theo Franks
Bill Mikkelson
Gerald Wylie
Steve Ward
Don Stuber

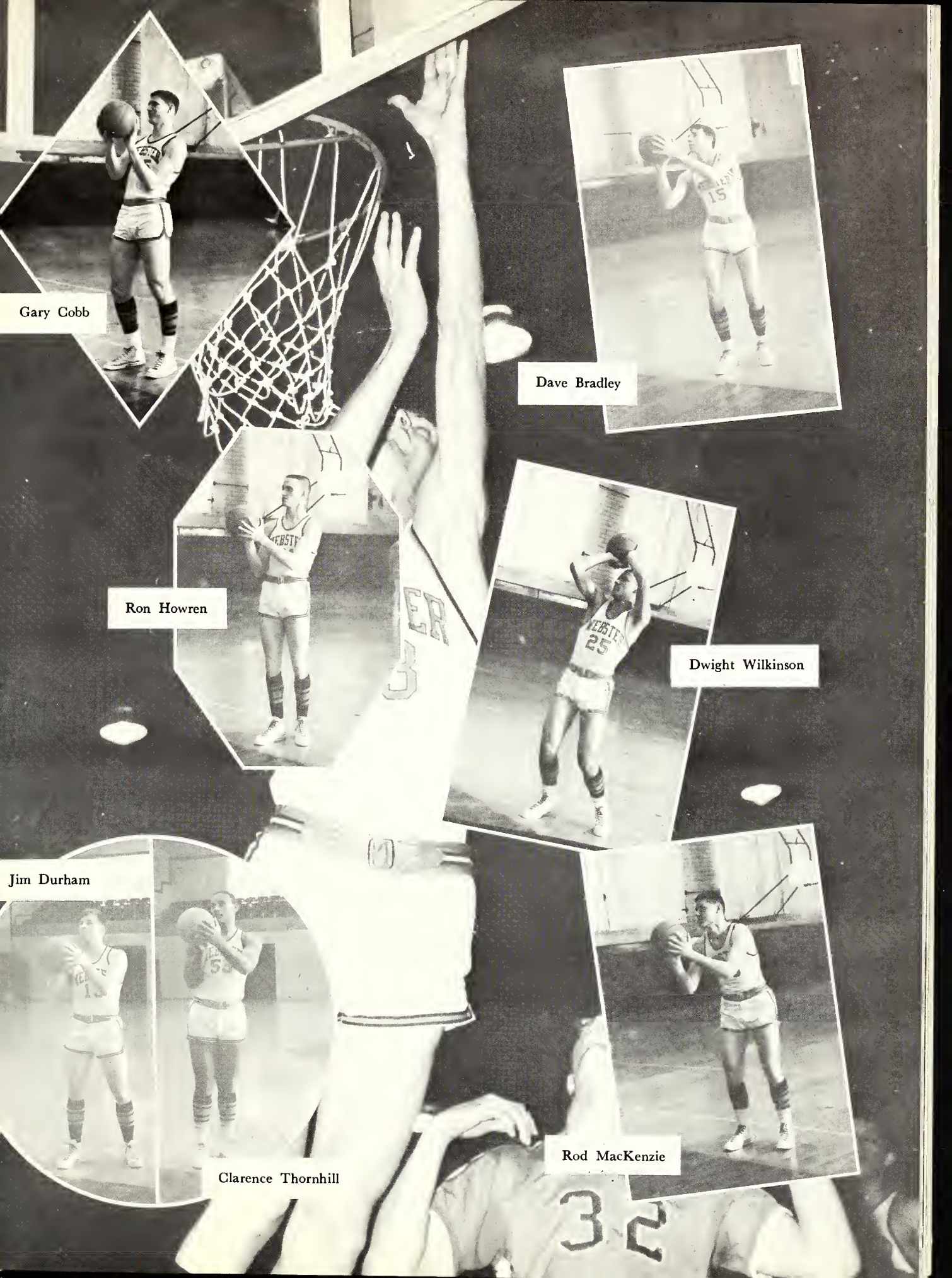
Gary Cobb
Dave Bradley
Ron Howren
Dwight Wilkinson
Jim Durham
Clarence Thornhill
Rod MacKenzie

WRESTLING

Phillips, Ward, Brownfield, Sommer, Cason, Mr. Bryant, Donahower, Stuart, Fleming
Braun, Coolby, McCoy, Brown, Rau, Roberts, Spinks, Brown, Davis
High, Bernard, Pattillo, Haddock, Christensen, Phillips, MacDonald, Day, Sperber
Patrick, McCawley, Beard, Schroer, Baumgartner, Keenoy, Woehle, Eisleben, Carosello, Goodin

TRACK

Baxley, Zimmerman, Holland, Barnett, Menke, Bennett
Wheeler, Richards, Lonergan, Ingham, Baeyen

GOLF

Kalde, Marshall, Kulild, Holtgrieve
Miller, Detering, Vaughn, Flesh

SCHEDULE

Meinberg, Macksey, Reinhard, Hinshaw, Jost, Hobbs, Knoesel
Brandin, Hatfield, Moss, Ward, Howren, Harrison, Sommer, Farasey
Fisher, Bennet, Crain, Vornbrock, Jones, Goodin, Graves, Anderson
Currie, Sweet, Baxley, Frye, Becker, Smallwood, Day
Covington, Jones, Coates, Dunajick, Smith, Hayward, Turner

Baseball

Woelhelter, Dunkman, Breckenridge, Brown
Anderson, Epperson, Wylie, Willman
Thorton, Card, Fenner

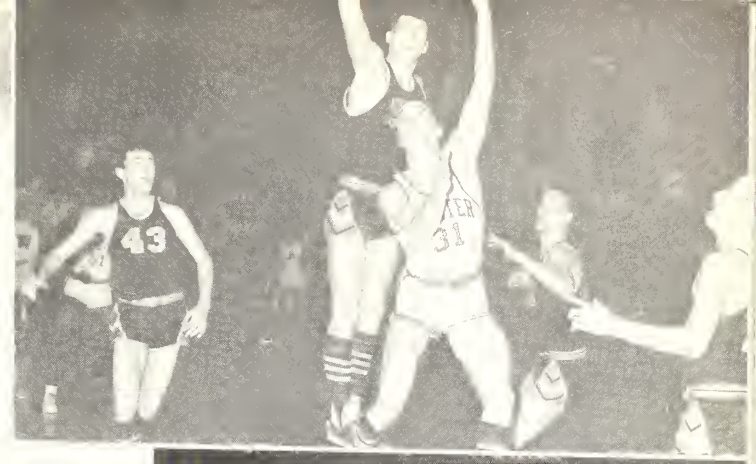
43
31

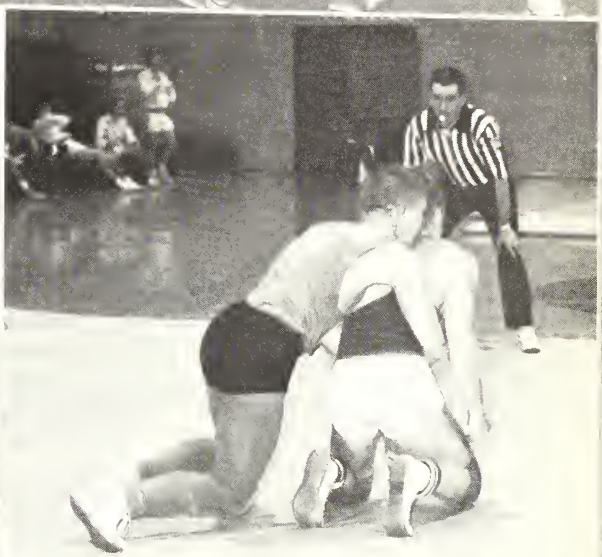

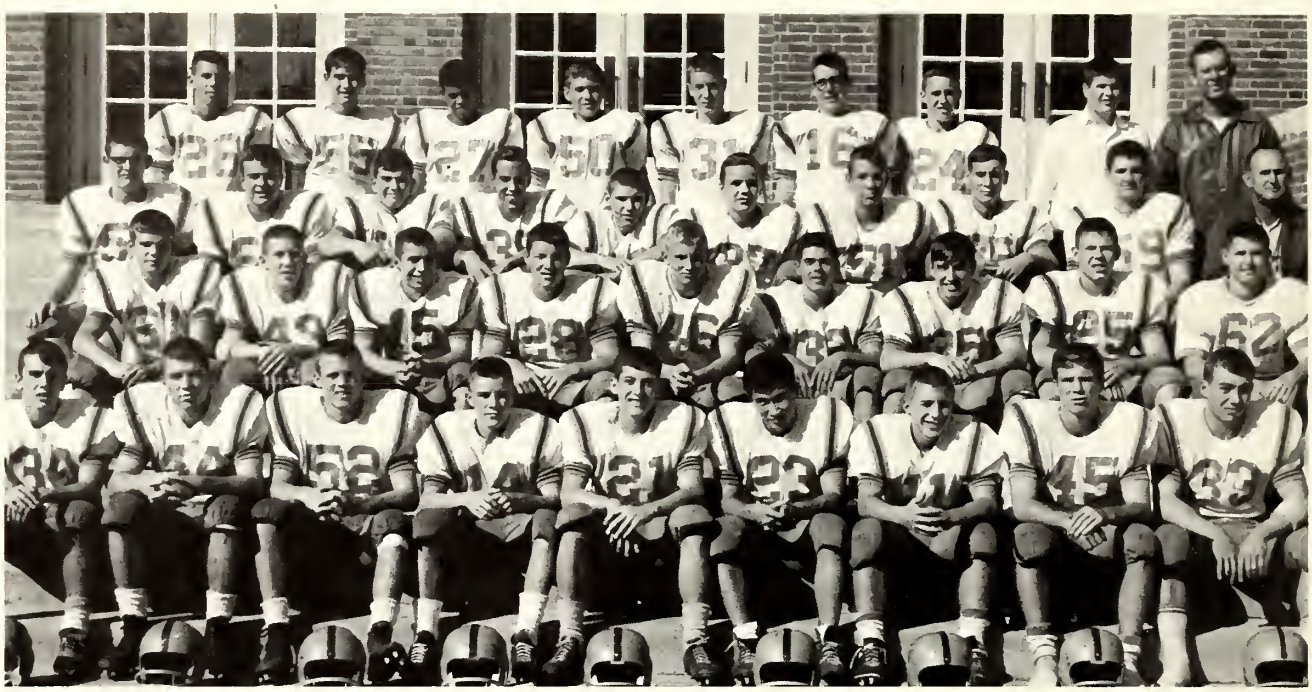

Willman, Settlemoir, Woods, Dunkman, DeFosset, Kline, Carson, Clyde, Mr. Reid
Spathels, Brown, Newson, Graul, Rogge, Dauemler, Moellenhoff, Prybil, Hasselfeld, Mr. Bryant
Fletcher, Toma, Hartung, Witler, Uthoff, Kohlhauff, Clader, Rose, See
Wheeler, Taylor, Gill, Brownfield, Sprague, Thomas, Cage, Kenefick, Tuggle

Sophomore Football
Sophomore Basketball

Hurt, Sweet, Fletcher, Wrisberg, Mr. Schuchardt
Weisenfels, Taylor, Miller, Cunnigham, Tillay, McGovern
Rose, Vesey, Walker, Skinner, Merecek, Witler

Basketball

Colony, Helle, Melton, Barnes, Shaw, Southworth, Taggert, Goodwin
Hencke, Mills, Lee, Kaufman, Winter, Jennewein, Harkey, Preston, Hall
Randall, Bill, Goodman, Vining, Miss Mester, Mortland, Martz, Williams, Harkey

Sophomores, juniors, and seniors found their days numbered with intramural games and coaching sessions which finally ended when the class teams were chosen. The junior teams held the best record with a 3—1 standing. All teams played the schools of Normandy, Maplewood, and Kirkwood. On Saturday, February 13, the three class teams were hosts to the annual Basketball Sports Day in which juniors and sophomores were victorious.

The varsity squad, chosen from the class teams, fought hard during the season. Although beginning with a victory, the squad failed to win others. 1964-65 brought the addition of a game with Nerinx Hall which will probably become a tradition.

Girls Athletic Association

G.A.A. plans three major events each year. In November the Dads are invited to enjoy a box supper and later join in square dancing. Spring brings around the Kampus King Dance where five jacks, nominated by G.A.A. members, reign. At the dance one is crowned king. To end the year the mothers take their turn at a banquet for the installation of new officers and the awarding of letters and cups. From hockey season, through the basketball, volleyball, badminton, and softwall season, G.A.A. members find plenty to do.

England, David, Carbrey, Brenner, Crowell, Chamberlain, Bemis, Hitchens, Burke, Harkey, Brandin
Geyer, Hopmann, Bland, Keiser, Goodman, Endres, Hall, Griffin, Hagan, Dosenbach
Bill, Cook, Harkey, Jennewein, Draper, Hutsell, Druchsky, Lee, Chase, Blume
Loveless, Cooley, Detering, Bedell, Druschky, Clay, Brinkmeyer, Hencke, Baker
Clauser, Hodges, Banks, Bidewell, Hodgson, Ginn, Gregory, Johnson, Hamm, Cahill

G.A.A.

Mueller, Williams, Whitcraft, Martz, Noah, Olenick, Willard, Ruffner, Ward, Pring, White
Preston, Wolf, Vanaman, Schaefer, Speth, Simmons, Winter, Swift, MacKenzie, McKerrow, Thompson
Schaeffer, Mortland, McConnell, Mellor, Turner, Page, Reitz, Shaw, Wilkening, Schwesig, Tolles
Weber, Wright, Mills, Sewall, Mendenhall, Stites, Randall, Woodard, Miller, Neininger
Yenawine, Miller, Sloss, Sebastian, Winkler, Schaefer, Schuetz, Wellman, Yates, McKee

G.A.A.

Dear Pam,
This year has been fun and I will miss you next year and all the years to come. Lots of luck in the coming years.
Love Di

Metcalf, Barnes, Samuels, Peschke, Sporich, Southworth, Millinger, Moss, Viscardi, Shaw
Estes, Nichols, Dosenbach, Giebel, Taggert, Steffy, Hoover, Mix, Goodwin, David
Maxey, Feldman, Wolf, Lance, Hunter, Melton, Haferkamp, Biscan, Wylie, Tweedie
Bryant, Gates, Menke, Martin, Reisenbickler, Toelle, Freebersyseer, Potter, Reisenbickler
Craig, Simpson, Holscher, Bewig, Franklin, Robinson, Reinhart, Helle, Faust, Burd

Dear Di
We had a wonderful summer and next year I love you
P.S. Thanks for the prayers
Tri-Hi-

Volleyball

Hall, Coffman, Jennewein, Harkey, Hoover, Brandin, Geyer, Mueller
Randall, Thompson, Goodman, Miss Canavan, Mortland, Burke, Pring, Clark

A ball echoes as it is volleyed against a wall. Girls cheer as they participate in intramural and coaching programs. By March all of the volleyball class teams are chosen. The season continues until the end of April. Maplewood, U City, Brentwood, and Kirkwood met our three class teams in interschool matches. The best players were chosen for the varsity team. The players learn how to play on a full court which extends the length of a basketball court.

Those girls who are specifically interested in officiating or those who just want to earn points take on the jobs of refereeing, timing, and scoring. Only officially rated referees are used at varsity games.

Hockey

Dear Pam
Boy was good when I heard you could not go to Trout Lodge with Zeta Hi-Yo
Well next year maybe well be
Well good again
Kay
P.S. congratulations on your chapel

Scharon, Freebersyser, Menke, Toelle, Tweedie, Lowry, Reinhard, Samuels, Cummings, Davis, Craig, Millinger, Sporich, Taggert, Hencke, Bewig
Mellor, Winter, Jennewein, Wolf, Vanamen, Geyer, Harkey, Davis, Coffman, Preston, Brandin, Hall, Draper, Baker, Mills, Mendenhall
Metcalf, Schaefer, Wright, Thompson, Turner, Goodman, Willard, Olenick, Hodges, Bill, Mortland, Schaeffer, Randall, Winkler, Franklin

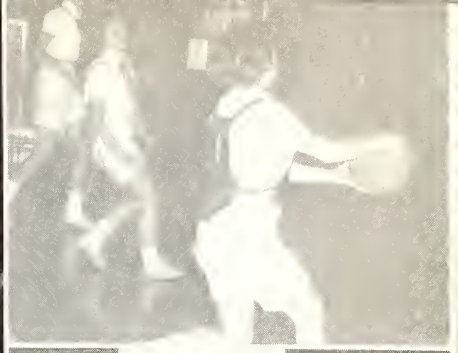

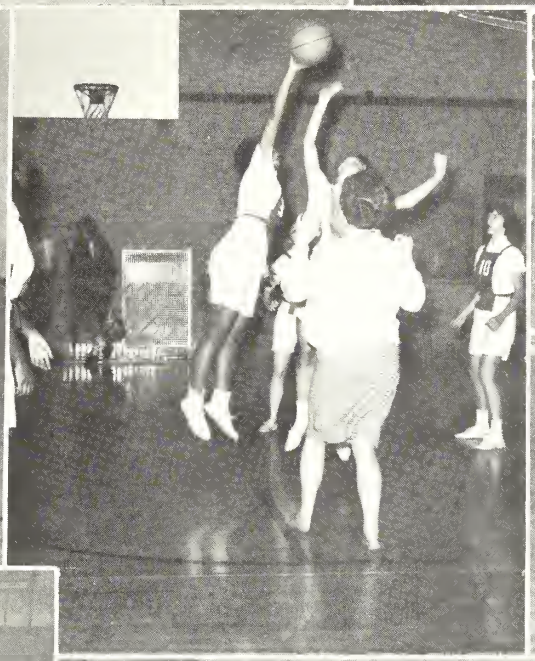

Concessionaires

Burke, Noah, Speth, Ruffner, Shockley, Whitcraft
Bland, Winter, Hodges, Turner, Druschky
Weber, Schaefer, Shaw, Reitz, Reeves

Officials

Harkey, Winter, Pring, Hitchens, Crowell
Reiker, Marsh, Thompson, Schwaninger, Goodman
Niewoehner, Shaw, Lee, McConnell

Williams, Ruffner, Martz, Bland, Simmons, Goodman, Willard
Keiser, White, Swift, Schaeffer, Hagan, Bill, McKerrow, Thompson
Yenawine, Ginn, Johnson, Hamm, Hodges, Chamberlain, Woodard
Wright, Warren, Miller, Neininger, Causer, Randall
Chase, Detering, Sebastain, Sloss, Schuetz, Cooley

Bowling

Preston, Wolf, Geyer, Pring, Brandin
Hall, Draper, Schaeffer, Carbrey, Whitcraft
Tolles, Stark, Weber, Mills
Wellman, Stites, Hencke, Yates

Sam,
I'm so glad I
met you this year.
You're a very sweet person.
Maybe, next year, we'll
be in some
classes together.
Hope you have
a very nice
summer.
Love ya,
Peggy O'Neal

ACTIVITIES

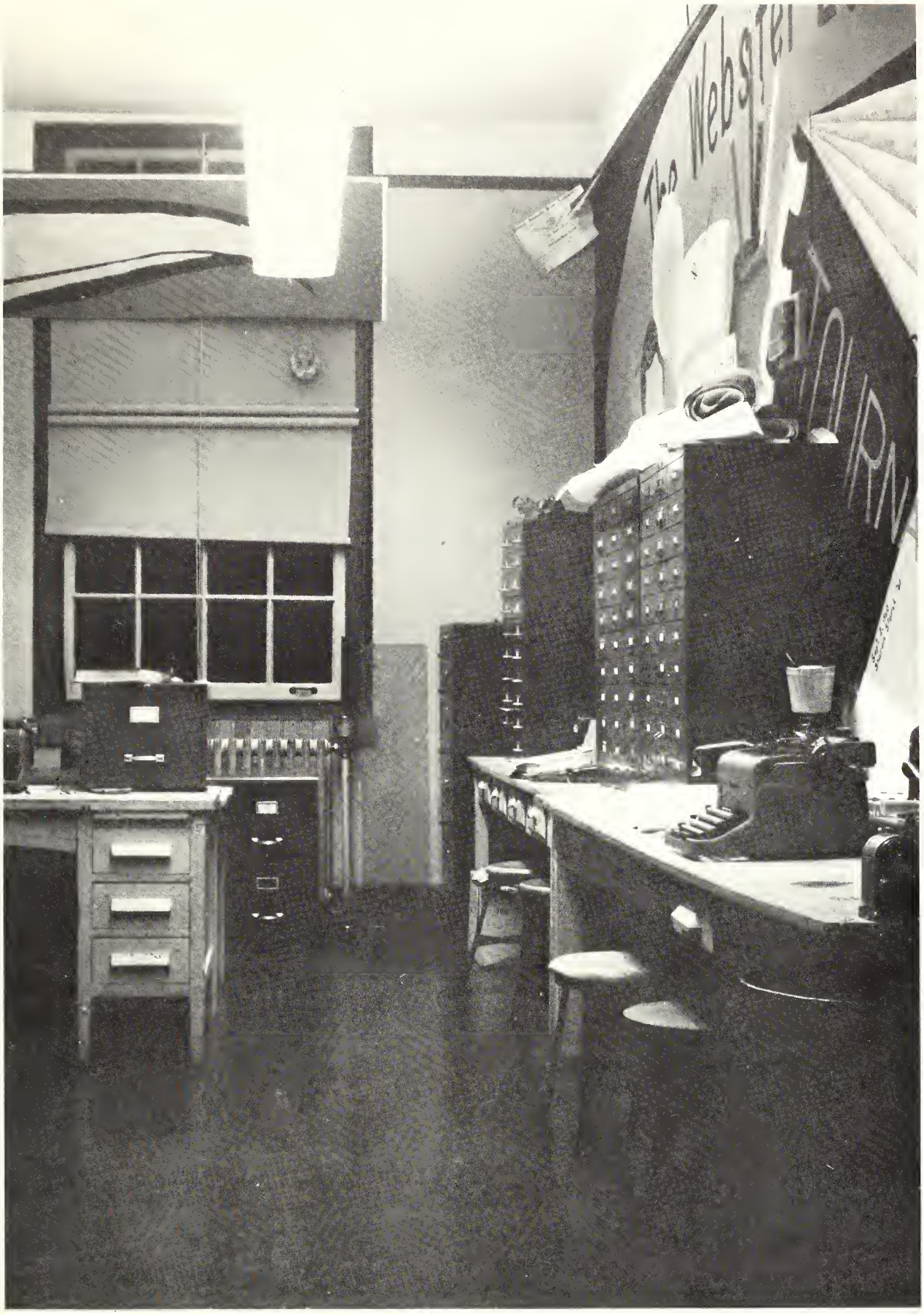

The Echo

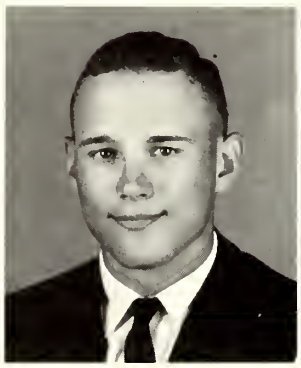

John Dunkman
Business Manager

Robert Batts
Editor

Martha Spano
Literary Editor

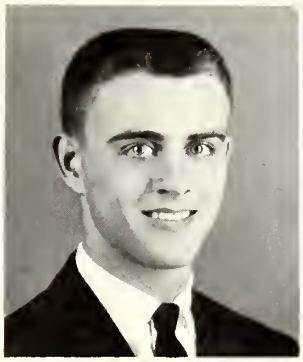

George Fuller
Features

Julia Bemis
Circulation

Carol Brock
Circulation

Stephen Massey
Advertising Manager

Now look here, Bub!

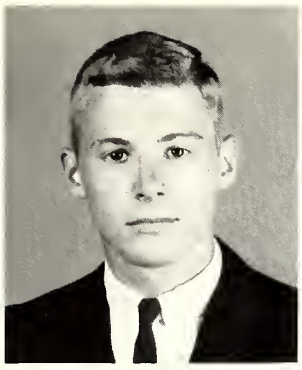

John Vornbrock
Advertising

Liz Viviano
Business

Bruce Bergen
Advertising

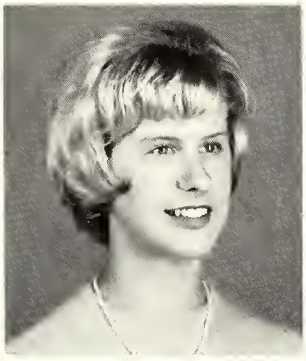

Marilyn Goodman
Typing

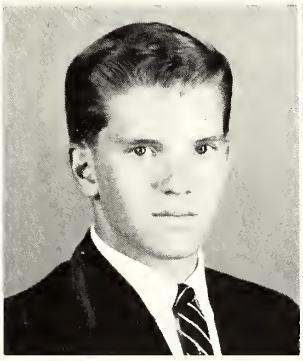

Jim Thackeray
Advertising

Betsy Reynolds
Literary

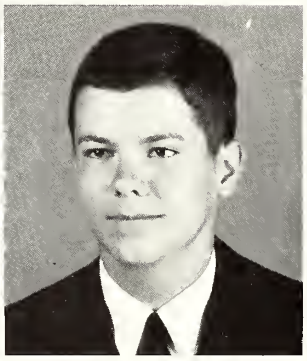

Jim Kulild
Advertising

Diane Penn
Typing

Sue Detering
Business

Donna Woodard
Advertising

Jan Bidewell
Art

A striking page layout takes shape under the pen of a staff artist . . . A group discusses plans for the program of the Coronation Ball . . . Two girls struggle over a copy-writing assignment . . . Others return from successful solicitation of advertising through the Webster School District area . . . This is room 201, sixth hour. The busy staff of *The Echo* is composed of seniors, chosen in the spring of their junior year. They must be versatile enough to put the entire yearbook together under the indispensable direction of Mr. Settle. At work, between sips of coke and bites of candy, the staff is able not only to put out a yearbook, but also to operate the book store and ice cream machine. Other money-making projects include the sale of Turkey Day buttons, cokes, and candy at the football games.

Publishing *The Echo* makes for an all-year effort. But there's fun involved too, including a Christmas party and a Staff Banquet in the spring. The 1964-1965 staff sincerely hopes that *The Echo* will remain for you a symbol of all the fond memories of your years at Webster.

The Webster Echo

No. 5 WEBSTER GROVER HIGH SCHOOL, WEBSTER GROVES, MISSOURI

Mr. N festive decorat Wirtz, Paul, Dempster, Wolfsberger, Grinnell, Taverna, Day, Bland, Ruddy, Cox, Senniger, Amerman, Merrit, Kunkel, Boettger, Hoffman, Evans, Oestreicher.

ts attend convention

delegates from the es Branch YMCA Hi-Y Clubs attended the Convention at Hanley School December 12. ers of the 10th, 11th, e clubs can attend the ficers for the Youth ich will be held in rson City were elec- del Convention. junior Jim McDonald Senate Reading Clerk artha Spano was elec- it-at-Arms of the Webster candidates Brandin for secre- use and Cherry Blume aplain. Bill Ward was delegation leader. lf of the officers are the eastern part of h year, no candida er was running time. tion, atter 50 people, political co ns by the nominating spee s by the candida d in the progran o attended the Model r

Doane Grinnell
Editor in Chief

onvention must draft will be acted on dur- ay Youth Assembly. ance of the Youth and Program was summed andin, overni xperie xpose f the n our wledge, s."

Decorations, assemblies mark season

holiday Christmas spirit h ome to break t tine, pro

Christy Bland
Managing Editor

the s esigned, e decoration. and the Board c ilding. The decoratio e in-

spired by the familiar carol " Twelve Days of Christmas." P ers ft s he rs d ng t the lights in the cafete s very encouraged to see d the kids were and they were to give t hool to work on Hoffmeist

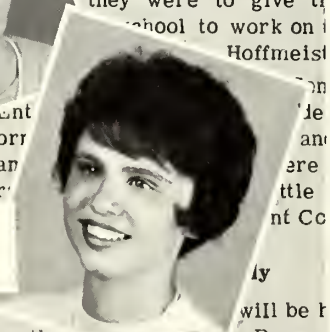

Linda Oestreicher
Managing Editor

ent orr an r on de an ere ttle nt Co

Thespi caps c

ly will be h in the Decem 23. Two one at 10

Judy Evans
Advertising Manager

sale nal 'cl Ban sale 5, an

The staff of *The Webster Echo* has published ten issues under the guidance of Mrs. Elise Coleman. Achievements have included a tie with Kirkwood for first place in the Missouri Interscholastic Press Association and second place in the Washington U. Press Conference. One of the many departures from tradition was seen when the *S.S. Paper Doll* sailed on its "News Cruise" in October under yellow, blue and red flags. As relief from the hard work of editing, writing, and pasting, an Alum Dinner and a staff party were held during Christmas holidays. New staff positions were announced at the annual Spring Banquet.

Club

Club, r the Brucke first p nday, December 14. udent speakers were arts in the secondary schools. cts, dorsed by Dr. George W. Brown,

Journalism

Hopmann, Hempen, Paidrick, Olenick, Owen, Swigert, Armer, Burkey, Brandin, Van Aman, Cook, Corrigan, Tretinik, Hart, Eisleben, Dillencourt, Scott, Osborn, Hurt, Shaw, Tolles, MacGreevy, Smith, Holtz, Watkins.

The J-Class of 1965 is composed of juniors and seniors, most of whom are aspiring to staff positions on the Webster Echo and to membership in the International Quill and Scroll Society. The class studies writing, lay-out, and all the aspects concerned with publishing a newspaper. With the guidance of Mrs. Coleman and the paper staff, they prepare for the responsibilities of publishing next year's paper. In April the students are selected and assigned to their staff positions for the coming year and are placed in charge of the production of the last issue.

Aside from covering their own news beats and writing news stories, the J-students contributed to the success of the Paper Doll Prom, and the publication of Turkey Day Programs. They also had a part in the winning first place honors at the MIPA convention in Columbia, and in the winning of second place honors in the journalism competition held at Washington University.

The Webster Echo

by the journalism students of Webster Groves Hig
STER ECHO is a charter member of the Nation
ssociati ouri Interscholast
nd Q epstakes winner i
961-62 All-American ratin
Nationa Newspaper Critic

Doane Grinn

d, Linda Oestreich
er, Diana Amerm
a Ruddy Judy C

Rod Taverna, Kathy Merri
Bob Wolfsberger, David Wir
Jacque Bottge

BUSINESS STAFF

Judy Eva
Advertising Jim D
Activities Manager Gloria Kunk

Lettermen's Club

Turner, Anderson, Lonergan, Smallwood, Patrick, Welhoelter, Dunkman, Hatfield, Brown, Moss, Rau
Brandin, Epperson, Schroer, Batts, Wylie, Dunstan, Crain, McCawley, Carney
Frye, Breckinridge, Vornbrock, Holland, Bennett, Franks, Harrison, Willman, Wissehr, Detering
Durham, Frink, Kalde, Seibert, Goodin, Curtis, Holtgrieve, Day, Currie
Hollis, Harrison, Baumgartner, Flesh, Cason, Card, Woehle, Eisleben, Miller

President	Jim Durham
Vice-president	Bob Bennett
Secretary	John Willman
Treasurer	John Dunkman
Advisers	Mr. Reid
	Mr. Smith

The purpose of the Lettermen's club is to promote athletics with good sportsmanship and school spirit throughout the student body. It is composed of all boys who have earned a varsity letter in Webster's entensive sports program.

Organized only last year, the club has already become active in school affairs. The Lettermen acted as ushers for Vespers, the WIL basketball game, and the choir's spring program as well as selling refreshments during basketball halftimes. Their social activities included a spring banquet and a party at the end of the year.

A new addition to the organization is the Varsity Letter Commission, made up of two seniors, one junior, one sophomore, and the two advisers. This group deals with members who violate the Lettermen's Code.

The membership of the club was about fifty.

Varsity Club

Co-Presidents

Doug Lonergan

Harold Kalde

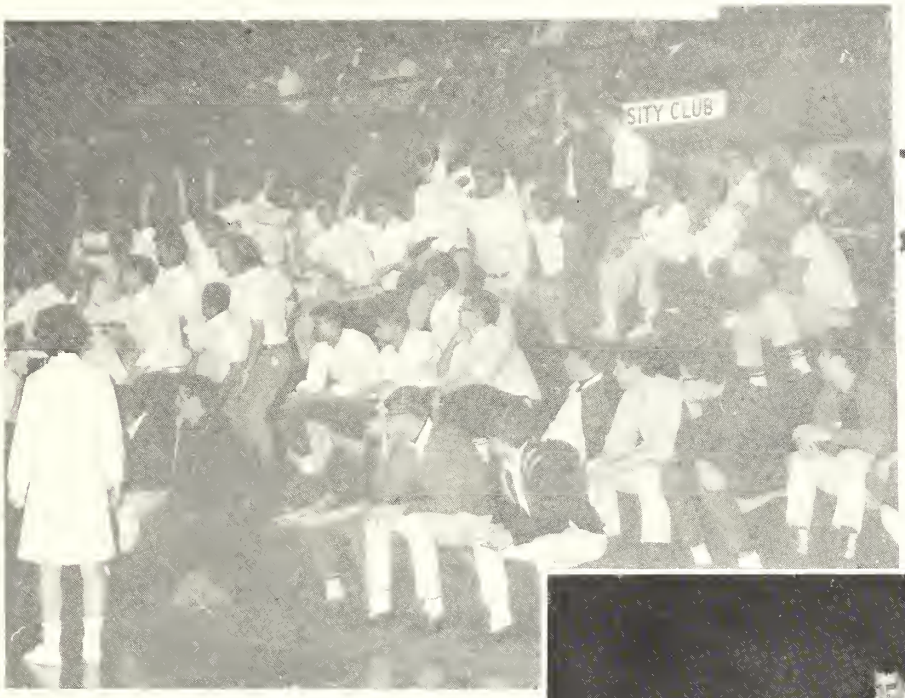

Chase, Bradley, Cornish, Banks, Costello, Berger
Buby, Curtis, Burton, Caray, Brown, Davis
Blood, Davis, Dempster, Ballou, Buchanan, Allen
Covington, Donahower, Brown, Bellville, Carson, Creecy
Coats, Buchman, Brownfield, Carosello

Varsity Club

Hoener, Fisher, Howren, Hurch, Epperson, Halle, Hatfield, Fenner
Bergen, Hawken, Holland, Fraser, Graul, Hoeman, Hayward, Graves
Gill, Gold, Hubble, Frink, Hause, Hall, Grinnell, Ely, Goodin
Gable, Fechter, Frailey, Cason, Hurt, Frailey, Harwood, Fleming
Ingham, Eisleben, Farasy, Goldthwaite, Fischer, Hawkins, Heatherly

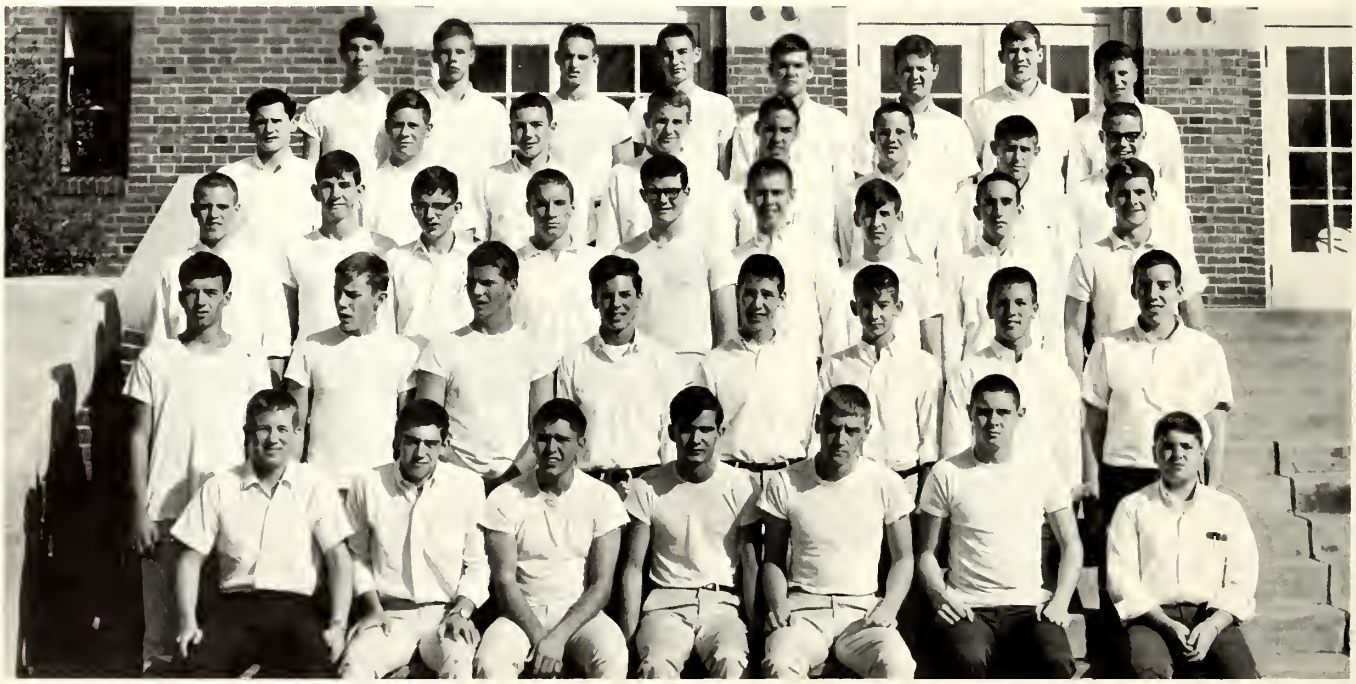

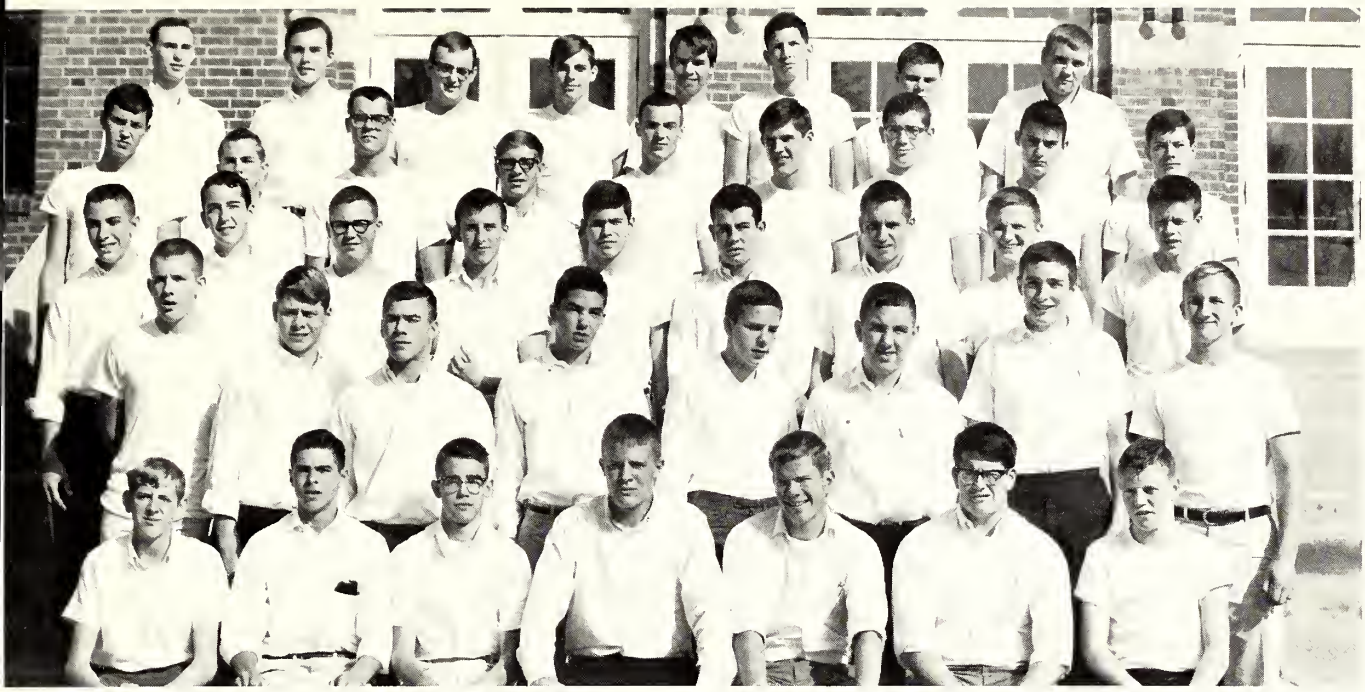

Milligan, Krebs, Lowry, Minshall, Parsons, O'Brien, MacKenzie, Mills
Macksey, Koerber, Lucco, Keenoy, McNeill, McCawley, Menke, Osburg, Kulild
Owen, Paul, Kelley, Kennedy, Mitchell, Marchbanks, Knisley, Kounovsky, Magner
McKinney, Coates, McDonald, Mestemacher, Baeyen, Patterson, Morgan, Orms
Patton, Kohlhauff, Kelly, Lonergan, Kalde, Johnson, Jewell

Varsity Club

Turner, Wirtz, Ward, Wylie, Price, Rose, Ward, Shleichter, Taylor
Pierce, Weber, Sweet, Sperling, Witte, Lipscomb, Sheuerman, Evans
Uhlemeyer, Schwaninger, Peschke, Wensler, Yarbrough, Scott, Walters, Wissehr, Seibert
Speiser, Walter, Schneider, Wheeler, Stirrit, Watkins, Phillips, Schilling
Welsh, Walters, Watkins, Whitaker, Skinner, Sindel, Preston, Wolfinger

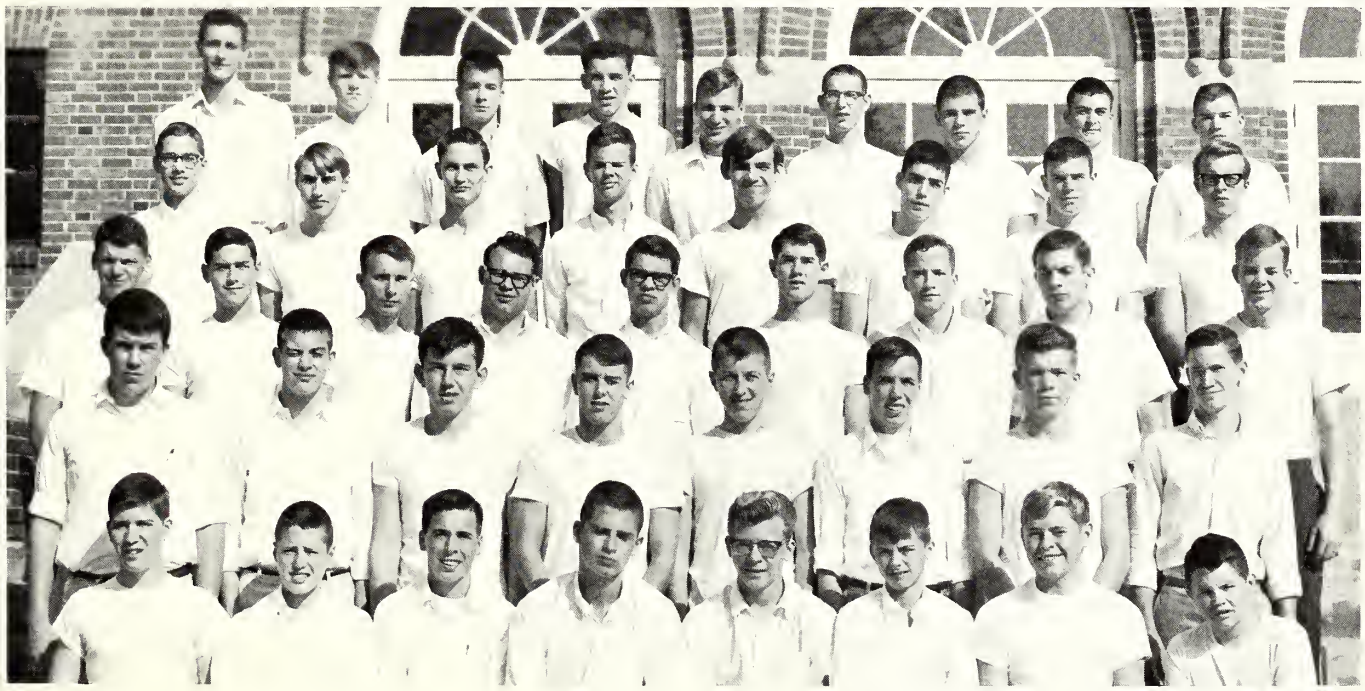

Baker, Brownlee, Crowell, Brandin, Clark, Bland, Baer, Daume, Endres
Boughman, Burke, Crowley, Cook, Chamberlain, Banks, Brubaker, Costello, Dillencourt, Bushyhead
Clauser, Cooley, Banks, Comfort, Brown, Appel, Blume, Couch, Baker
Dubrouillet, Brown, Detering, Burch, Devlin, Beswick, Dueber, Druschky, Bill
Clay, Brinkmeyer, Brooks, Brazwell, Evans, Bedell, Bewig, Bird, Bell

Varsity Pep Club

Hempen, Harkey, Geyer, Keiser, Hodges, Goodman, Jennewein, Hutsell, Gable, Kuhn
Graves, Hanser, Kempson, Harrison, Knight, Harkey, Lindberg, Greenstreet, Farago, Landolt
Hagan, Griffin, Kunkel, Hays, Holscher, Kelley, Lee, Gordon, Gay, Hoppe
Loveless, Ferguson, Gordon, Chase, Fantz, Klinger, Hencke, Cage, Kice, Johnson
Jiles, Hemphill, Bidewell, Hodgson, Kelly, Faust, Ginn, Hamm, Goetz, Gregory

Martz, Noah, Pring, Olenick, McCord, Preston, Ostrander, Nolan, Martin, McCain
Russell, Reed, Ruenpohl, Miller, McMillan, Manos, Miller, Reiker, Brookes, McConnell
Reitz, Mannion, Miller, Neininger, Neavles, Robins, Crane, Pope, Mackensie, McClaren
Page, Marsh, Norris, Madsen, Overkamp, McArtor, MacGreevy, McKee, Reynolds
Mendenhall, McIntosh, Reinhart, Pinegar, Middleton, McCaslin, Press, Metcalf, Merrit

Varsity Pep Club

Viscardi, Schaefer, Simmons, Winter, Eisleben, Willard, Ward, White, Speth, Turner, Viviano, Spano
Wingard, Swift, Ruddy, Tennesen, Van Aman, Wolff, Scott, Tretinik, Streng, Selby, Walker, Weber
Woodard, Wright, Wilkening, Stewart, Schwesig, Tombrink, Weber, Wentworth, Steiner, Thomas, Watson, West Williams, Thatcher, Witte, Thompson, Thomas, Yenawine, Smith, Shutt, Tolles, Westphalen, Schrivener, Watkins
Schaefer, Winkler, Wors, Sloss, Sebestian, Wellman, Settlemoir, Yates, Schuetz, Sturges, Wagner

Cummings, Blackburn, Ertell, Fast, Hahn, Barrow, Chase, Grassi, Burst, Brookman, Allen, Estes, Higgins, Creamer, Goodwin
Lantz, Craig, Lorenzen, Bickley, Bias, Huey, Goad, Griffith, Burton, Beumer, Curtis, Crain, Harris, Lowry, Hunter
Green, Hawyard, Bryan, Brooks, Feldman, Knapp, Collins, Groppel, Brown, Gudermuth, Dodge, Bischof, Biscaine, Hoy
Baldwin, Freebersyser, Fricke, Barndollar, Desmond, Gorsuch, Cohen, Ballien, Horton, Haferkamp, Lance, Gaebler, Boughman, Banker
Hollingshead, Gates, Brownfield, Gable, Elam, Colony, Clifford, Beffa, Diehl, Chase, Durham, Hawkins, Lynch, Heffernan

Sophomore Pep Club

Shaw, Miller, Slott, Southworth, Manos, Samuels, Mennigas, Mueller, Moss, Spofich, Spivey, Millinger, Michaelson, Snyder, Reed, Peschke, Weaver
Mulkey, Yadon, Tallen, Steffy, Roe, Roeder, Schumacher, Wolfsberger, Will, Wiswell, Rinehardt, Potter, Schaffer, Smith, Mitchell, Mix, Stromdahl
Rensing, Taylor, Tweedie, Magherio, Maxsy, Yarbrough, Menke, Wilson, Perkins, Pike, Meyer, Shockley, Steed, Ruengert, Smith, Reisenbickler, Schwaninger
Reisenbickler, Martin, Stojeba, Pickens, Maurer, Shantz, Simpson, Wyllie, Schaffner, Noel, Ruffner, McKerrow, Melick, Metcalf, Pizona, Smith
Pederson, Toelle, McDonald, Sears, Wetzel, Zienty, Uthoff, MacGreevy, Small, Watkins, McLoughlin, Schaffner, Punch, Schaefer, Struther, Moore

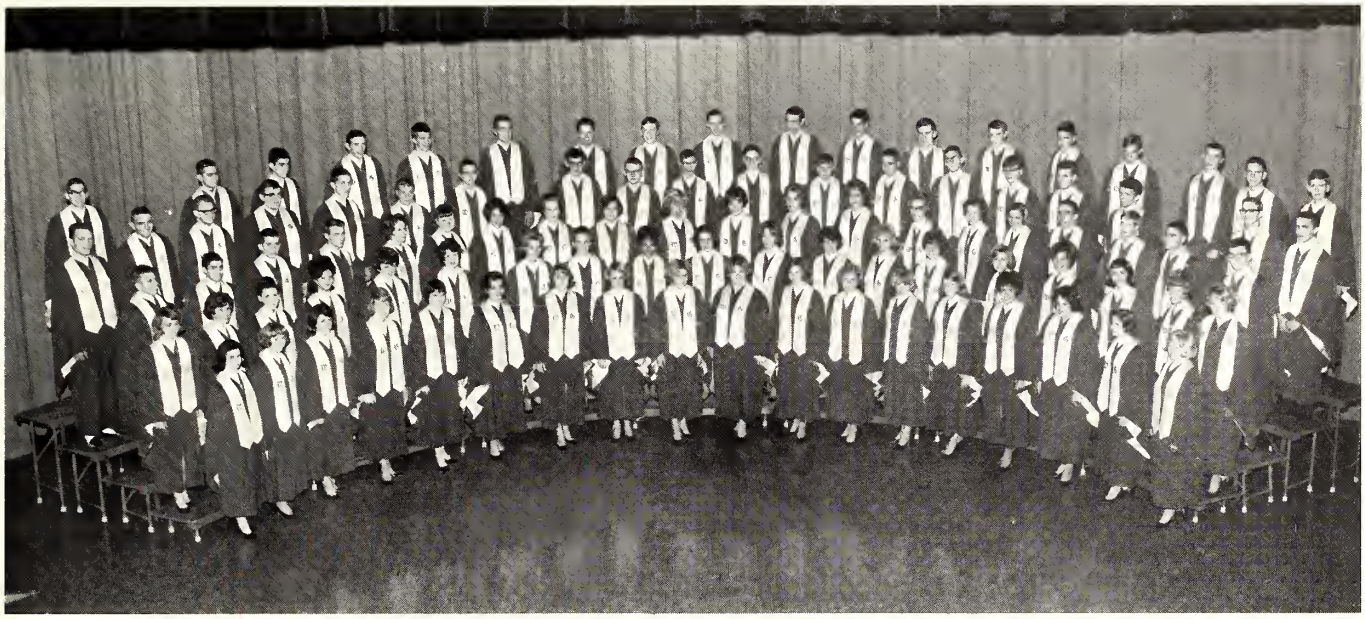

Pierce, Northcutt, Lipscomb, Sparks, Ward, Moss, Hale, Hencken, Millogson, Gibbs, Berger, Armstrong, Frazier, Macksey, Ebrecht, McNeill, Detering, McIlroy
Chollet, Jones, Grubbs, Lowry, Meyer, Pattillo, Martin, Mahon, Wehling, Hetzler, Brown, Durham, Knisley, Dempster, Christensen, Sears, Gable, Dolan, Stirrat
Cand, Eisleben, McKinney, Rensing, Nash, Hamilton, Daume, Chamberlin, Gahr, Goodman, Hibbett, Ward, Harkey, McKenzie, Gable, Senniger, Ely, Blumenhorst, Otto, Buchanan
Brown, Cooley, Madsen, Busch, Bowen, Schnieders, Monroe, Hutsell, Reeves, Schaeffer, McConnell, Appel, Terwesten, Robins, Ruenpohl, Reck, Shankland, Knight, Harrison
Williams, Sebastian, Mckee, Whitlock, Deem, Willis, Drew, Winkler, Collins, Hemphill, Chase, Goetz, Bewig, Baker, Woodard, Loveless, Schaefer, Merritt

A Cappella Choir

President	Woody Moss
Vice-president	Jim Durham
Secretary	Ellen Winkler
Treasurer	Bill Detering
	Sue Dickens
Director	Miss Replogle

A traditional and informal get-together, a hootenanny held in a member's back yard, enabled both old and new members to become acquainted.

Learning several new songs and reviewing old favorites, the choir presented its first program for the Warson Woods PTA. Both as a whole and in small groups, choir members sang at hospitals, hotels, and for civic groups to raise money for the Christmas Carol Association. Choir alums attended a party following the Vesper Service and also participated in the Fun Assembly, highlighted by the arrival of Santa and his reindeer.

After Christmas vacation the choir returned to hard work in order to present a rewarding and successful spring program.

The night before graduation, the choir met for the last time to sing informally where both parents and choir alums joined in the singing, fun, and sadness combined in this last get-to-gether.

Beginning Choir began its busy school year with an informal get-together at Pat Scrivener's house where various groups performed skits for the entertainment of the entire choir. This traditional event enables each new choir member to become better acquainted with the others.

Miss Replogle met with the choir in 117 every other day and introduced them to the mechanics of breath control, proper diction, and sight reading. By November the choir found itself deep in the pages of "Vigil" and other famous Christmas carols. Many weeks of long, hard practices culminated in the Vesper Service.

With the beginning of the second semester and the arrival of spring, the choir directed its interest toward A Cappella spring program hoping for a chance to play a small part.

The end of the 1965 school year brought them closer to gaining the prestige of A Cappella choir membership.

Beginning Choir

Sandler, De Fosset, McDonald, Harrison, Orms, Kelley, Wilkinson, Gildehaus, Schattgen, Banks, Barmody, Moellenhoff, Costello, Hubbell, Graves, Holland, McReynolds, Hanckon.
Parker, Witler, Tuggles, Kessler, Bleitner, Cason, Toma, Settlemoir, Taylor, Wichman, Brejot, Schenkkan, Vaughn, Loveless, Truesdell
Russell, Miller, Manos, Sporich, Hahn, Mulkey, Harkey, Carnighan, Moss, Millinger, Griffith, Love, Lambert, Potter, McArtor
Reinhart, Menke, Wolfsberger, Brooks, Scrivener, Emerson, Griffin, Taylor, Weber, Weaver, Ginn, Shepardson
Durham, Lohner, Gable, Westphalen, Gates, Evans, Tweedie, Bedell, Kuerz, Brummell, MacGreevy, Elam, Druschky

Vespers

Vespers, a thirty-three year old tradition at Webster Groves High School, was held once again this December. The high school auditorium was transformed into a church by over two hundred students under the direction of Miss Replogle. Religious hymns were sung by the A Cappella, Beginning, and Boys Choirs, while many Biblical characters were depicted by members of the cast. Behind the scenes were the stage crew, the light crew, the prop managers, and many others who helped make the service a success.

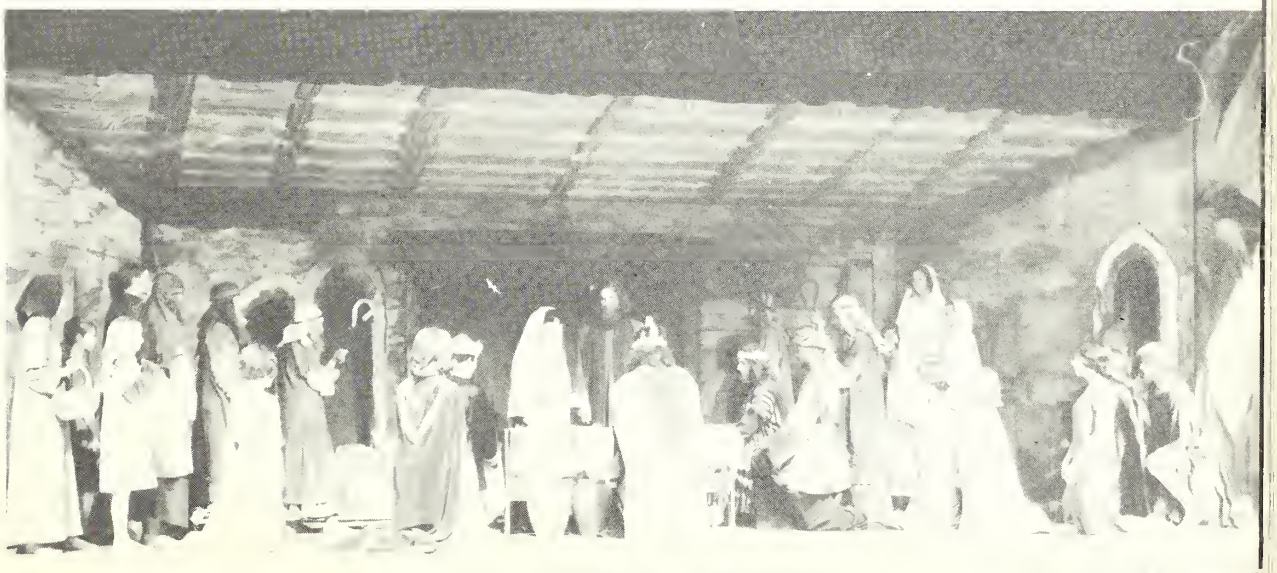

Galbierz, Hartung, Hoyer, Krughoff, Leeman, Slayton

Sullens, Gebhardt, Noell, Jones

Schroer, Wolf, Kinder, Jones, Reed

DANCE BAND

Webster's stage band, better known as the Webster Groves High School Dance Band, is directed by Mr. Lemcke.

In March our band entered the Stage Band Festival competition at Ladue High School. The Dance Band played at church suppers, dances at Webster's junior high school, and other stage band contests. This fall the band played at the Pep Breakfast before the Turkey Day game. The main purpose of the Dance Band is to help train Webster's young musicians to play dance music well.

ieth Century Music Corp
by Miller Music Corporat
ed Including Public Pe
ition without the conse

ORCHESTRA

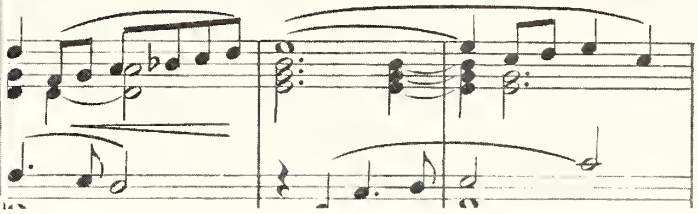

If a melodious note struck your ear during fourth hour, chances are it was the strains of a cello, violin, or flute floating up from the Little Theater. This was the orchestra hard at work. In the fall the musicians spent their time in preparation for the traditional Christmas program. After the holiday season they were rehearsing once again for their spring activities. These functions included taking part in the Suburban Music Festival and also playing in their annual spring concert held at Hixson Junior High. The ambitious strings also represented Webster at the county-wide Solo Ensemble Festival.

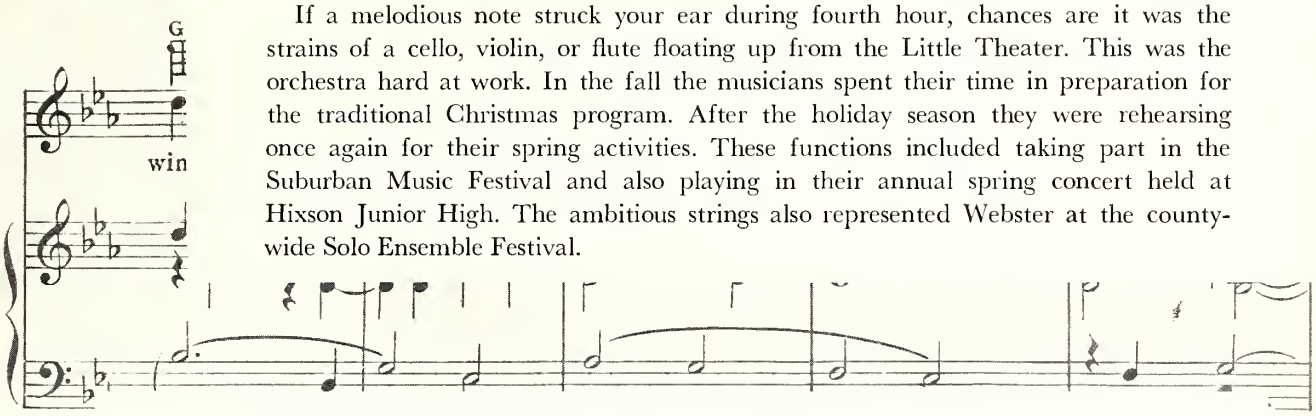

Hawken, Sullins, Sears, Gebhart, Kurghoff, Hartung, Balbierz, Kurt, Leeman
Woods, Draft, Wallace

Ashby, Taggert, McCall Wilkins, Drake, Robertson, Greenstreet, Kinder, Slayton

Haferkamp, Burton, Butler, Coates, Gardiner, Eggert, Sloss, Davis, Hoy,
Schulte, Betts, Guhman

Watkins, Severin, Smith, Colony, Fast, Mitchell, Stueck, Esch, Mr. Bover

son who willfully and for profit copies the whole of the Words or Music of this song, shall be liabl Prosecution under the United States Copyright Laws.

Marching Band

1965 marked the fortieth season of performances by the Webster Groves Marching Statesmen Band. The band is composed of eight sections—clarinets, flutes, saxophones, trumpets, trombones, baritones, tubas, and drums. Accented by the drum major, Bob Drake, the five color guards, and the three majorettes, the Marching Statesmen, under the direction of Mr. Lemcke, demonstrated their precision marching and musical skills in six halftime shows this year.

Symphonic Band

The Symphonic Band, directed by Mr. Henry J. Lemcke, and supervised by Mr. Anthony Carosello, consists of selected school musicians.

Band members sold chocolate candy to raise money for trips and uniforms. A dance and dinner were held for those people who sold their quota. In the spring the tenth annual "Pops" Concert was given; and the year was brought to a close by playing for the June Graduation of the Class of 1965.

Modern dance club

Emphasis upon Fitness

And Abstraction

Established movements

Often accompanied by music

A group united for a common purpose

Williams, Hillemeyer, Anderson, Sonnenschien, Brown, Blackman, Draper, Banks, Dickens
Martin, Smith, Reck, Michaelson, Allen, Deubner, Schryver, Hutsell
Baldwin, Ruengert, Sullens, Watson, Miles, Pike, Gordon, Dubrouillet
Corrigan, Musterman, Jorgensen, Gordon, Blume, Brown, Reynolds, Goetz
Williams, Thomas, Wentworth, Beale, Madsen, Bell, Massey, Banks

Spanish Club

Lowry, Gebhardt, Rouse, Uhlemeyer, Baur, Whitcraft, Armer, Olenick, Miller, Grassi, Stallard
Pring, Bemis, Dosenbach, White, Hoppe, Donahower, Butler, Webber, Noah, Noah
Jost, Hartnett, Soldwish, Gudermuth, Groppel, Bill, Bushyhead, Lake, Gordon, Gay, Hemphill
Clauser, Neininger, Maxey, Feldman, Couch, Russell, Wagner, Freebersyser, Faust, Henderson
Gardiner, Salveter, Pinegar, Winkler, Sloss, Metcalf, Yates, Lanier, Schwaninger

Twice each month the Spanish Club held meetings with the assistance of co-sponsors, Mr. Cano and Mr. Hampel. The purpose of the club is to learn more about Spanish speaking nations, to improve fluency with the language, and to enjoy good fellowship. The club's activities included entertainment by Mr. Cano, slides of Latin America, A spanish movie, and the ever faithful bingo games. The Spanish Club was fortunate to have entertained the Mexican friends of Mr. Cano and eighteen year old Luis Razo. Luis, visiting the United States from Taxco, Mexico, was a house guest of Mr. Hampel. Highlights of the year were a dinner held at a Spanish restaurant and the annual Christmas party.

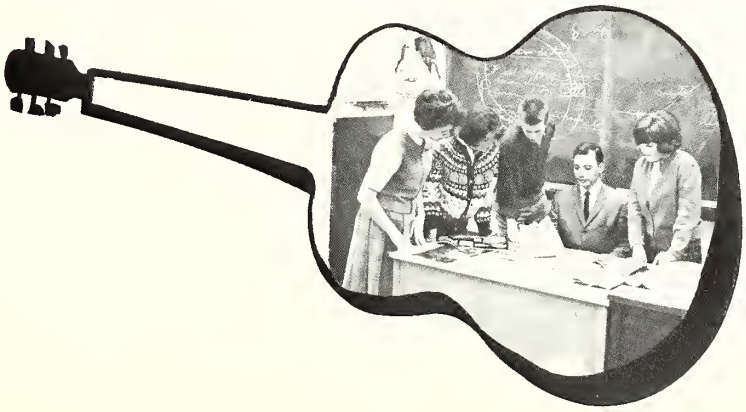

French Club

Lass, Graul, Magner, Hause, Stinson, Morgan, Holland, Hubbell, Bubb, Owen, De Fossett, Davis, Kyle, Witler
Walter, McReynolds, Parker, Fast, Bickley, Bias, Brock, Martz, Mackenzie, McClaren, Banks, Merrill, Brandin, Lindberg, Scott
Schaffer, Hopmann, Cox, Ruddy, Loveless, Endres, Daume, Devlin, Brubaker, Monroe, Schnieders, Warren, Bryan, Press
Tretnik, McClellan, Van Aman, Baker, Curtis, Wulz, Reeder, Winter, Ashby, Wills, Wiswell, Schaefer, Hawkins, Reinhart, Brooks
Steiner, Couch, Madsen, Yarbrough, Zienty, Martin, Steffy, Friton, Tolles, Krabbe, Stockham, Haffercamp, Gray, Shutt

Varied events and activities were included in the year's calendar of the French Club, sponsored by Mrs. Koons. The fall program was highlighted by a showing of slides taken by a group of students who ventured to France last summer under the direction of Mrs. Blackburn. In addition, the club sponsored a booth at the Fall Festival where French pastry was sold. Joining in the festivity of the Christmas season, the club demonstrated how Christmas is celebrated in France. The members danced and sang to typical French tunes, and French pastries and drinks were served. A chocolate yule log pastry, or "une buche de Noel", was made for the party from the recipe of Miss Laguette, Webster's exchange teacher from Lyon, France. Guy Armstrong held the post of editor of a new French newspaper that was begun under the supervision of Miss Laguette. A special Christmas edition was published which contained holiday customs, songs, and cartoons.

Franzen, Jones, Simpson, Detjen, McDonald, Menn, Schroer, Covington
McDonald, Day, Buchman, Gulman, Preston, Neavles, Brooks, Fidler, Sherman
Guhman, Brown, Pike, Kuerz, Miller, Wolfinger, Tolles, Overcamp
Martin, Manche, Yenawine, Pinegar, Kennedy, Morris, Blumenhorst, Lattrey
Sindel, Holland, Witte, Hobbs, Carney, Mortland, Burke, Vining, Sebastian, Sturges

Latin Club

Costello, Duke, Barnett, Heitzmann, Lively, Swigert, Neu, Ruppel, Peterson
Reed, Patton, Hardesty, Lauder, Vance, Wolf, Enge, Coke, Manos, Slott
Southworth, Barrow, Scott, Larsen, Severin, Dillencourt, Lambert, Wolf, Reitz, Wilkening, Kennedy
Hedrick, Wolff, Stojeba, Earle, Pike, Brown, Schliemann, Ashby, Ruffner, Watkins, Mendenhall, Watkins
Kessler, McKerrow, Yarbrough, McDonald, Williams, Colony, MacGreevy, Collier, Diehl, Lohner, Lynch, Miltenberger

Conventus Latinus

The Latin Club is one of the largest and most active clubs at Webster. Under the guidance of Miss Farmer, it holds meetings once a month presenting speakers and slides. In the spring one of the meetings is devoted to the annual Cataline debate. A mock Cataline is judged by members of the club and is sentenced to either the death penalty or life imprisonment for attempting to overthrow the Roman government. The decision differs from year to year.

Members take a collection in the Caesar, Cicero, and Virgil classes to purchase a gift for the orphanage at Farmington, Missouri. At the Christmas party Santa made his appearance and ten cent gifts were exchanged. Members attended the State Convention of the Junior Classical League, held in Columbia, Missouri. The social highlight of the year was the annual banquet held in the spring. After an enjoyable dinner, various classes presented skits with a classical flavor.

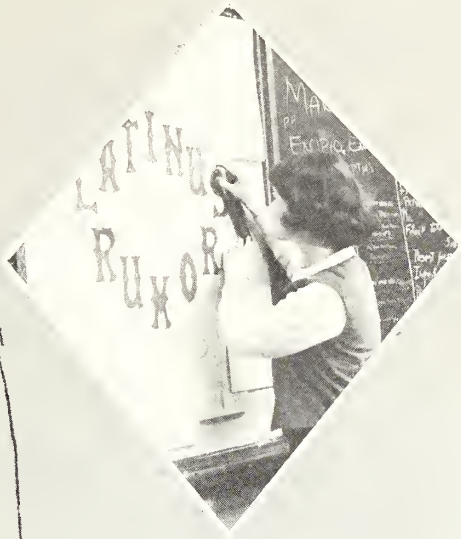

LATINUS RUMOR

The Latinus Rumor, sponsored by Miss Farmer, is issued once a month by students taking Latin. Under the direction of editors, Chris Carney and Kathy Vining, the staff publishes the paper. Each month a column is written about the patron God of that month, and there are articles from exchanges of Latin newspapers. Other material includes the Roman celebration of Thanksgiving and Christmas, Latin cartoons and jokes, and Latin crossword puzzles.

At the annual Junior Classical League Chris and Kathy directed a workshop in the art of publishing a Latin paper.

Brown, Guhman, Desmond, Marchbanks, Guhman
Holland, Covington, Endres, Burke, Kuerz, Brooks
Sturges, Manche, Neavles, Yenawine, Miller
Witte, Hobs, Carney, Vining, Mortland

German Club

The German Club, directed by Miss Fiehler, set aside Wednesdays for its meeting days. Conversational practice by means of a film strip was available to members and their guests. The Webster YMCA invited the club to attend the travelog, "The Undiscovered Charm of Germany". In the Fall Festival the club had a booth at which German beer steins were given as prizes. At the Christmas party Reudi Albonico and other guests discussed how the holiday season is celebrated in Switzerland and Germany.

To further international understanding, club members exchanged letters with students in East and West Germany and Switzerland.

Moellenhoff, Zimmerman, Willhite, Hempen, Swigert, Gold
Ferguson, Hale, Daeumler, Thompson, Fulkerson, Albonico
Owen, Otto, Clader, Taverna, Schenkkan, Wedel
Sprague, Boyce, Nichols, Eisleben, Brookes, Yadon
Hart, Smith, Lee, Perkins, Stocke

Math Club

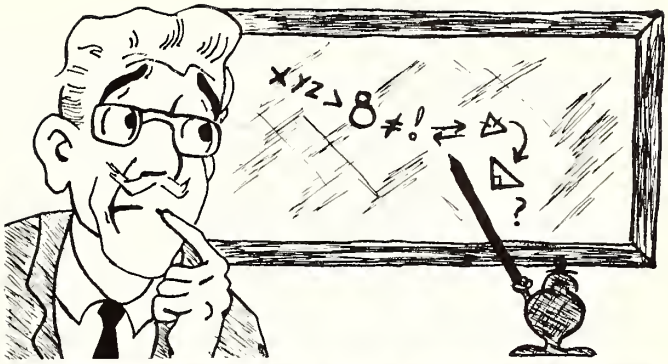

"Now here's an easy one—and solve it for 'c': $\frac{-17x + y' - rst = bh}{a + b + c + m + m}$". Student in Math Club, the Webster chapter of Mu Alpha Theta, met for two meetings a month. These meetings consisted of lectures by someone in the St. Louis area whose profession deals with math, or by members of the club. Tutoring service were provided for high school and junior high students. Seniors who have maintained a "B" math average are eligible for membership. 1965 marks the completion of the fifth successful year for the club.

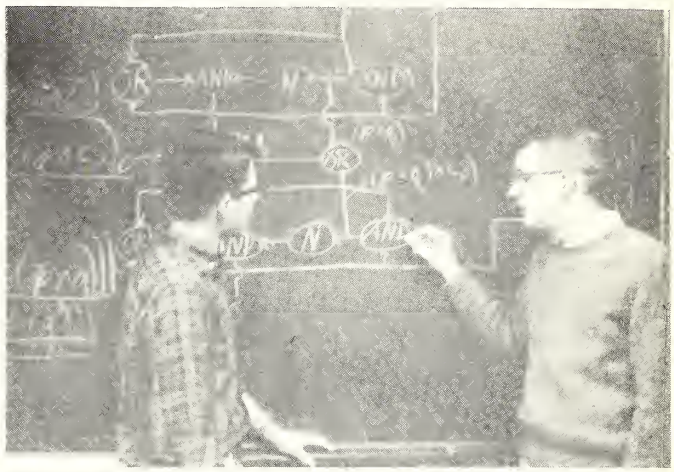

Gilster, Pierce, O'Brien, Batts, Sears, Rose, Lowry
Kulild, Fuller, Breckinridge, Martz, Detering, Harkey, Rouse
Rayburn, Hutchison, Kelly, Ely, Mestermacher, Armstrong, Mr. Brucker
Stromberg, Bangs, Hanke, Durham, Bode, White
Ward, Senniger, Burke, Tennesen, Oestreicher, Winkler

Skating Club

The Skating Club, sponsored by Mr. Rountree, completed a successful year. At Webster's Fall Festival the club's booth proved to be one of the most profitable. Gifts left over were donated to needy orphans.

Activities included a barbecue and many parties. An award was given to the student who had contributed the greatest time and effort to the club's projects. Skating sessions were held at Steinberg Rink on alternating Saturdays and on public ponds when the weather was cold enough.

Bulfin, Baker, Brownlee, Crowell, Bankston, Logan, Holland, Doisy, Hubbell, Stroup, Schroder, Guhman, Shaw Yeager, Perkins, Walters, Withers, Nissen, Clark, Brenner, Carnighan, McClelland, Curtis, Kempson, Floyd
Kennedy, Wulz, Mueller, Kauffman, Gorsuch, Lamming, Pennoyer, Boyce, Breckinridge, Vallejo, Gurney, Scherer, Henderson
Martin, Sears, Gower, Small, Fath, Klinger, Graves, Landolt, Oestreicher, Page, Gardiner, Meier
Giebel, Gordon, Perkins, Pike, Overkamp, Rensing, Lanier, Watkins, Gempel, Williams, Franklin, Brownlee

Red Cross

Gilster, Carmody, Slott, Baker, Lester, Haywood, Preston, Patton, Gold, Jones, Slaten, Nash, Niessen
Lunn, Brookman, Geyer, Dillencourt, Landolt, Hamilton, Clark, Ostrander, VanAman, Gordon, Ward, Taggert, Kunkel
Draper, Reeder, Pring, Wulz, Nichols, Lowry, Brodt, Brookes, Sears, Thomas, Bischof, Henry, Butler
Pinegar, Bryan, Kuerz, Kennedy, Neavles, Endres, Gardiner, Lake, Weingarth, Schwaninger, Brown, Detering, Williams
Thomas, Wagner, Wills, Randall, Jones, Massey, Travis, Voss, Schuetz, Wors, Collier, Franklin

Once a month, with the help of Mrs. Koons, over sixty students meet to devise and carry out plans to make life more enjoyable for the people in hospitals throughout the city. Since members of the American Junior Red Cross were elected by their classmates, every homeroom had a representative. Most of the meetings were characterized by the snipping of scissors and sudden bursts of laughter as the major project of the year was to assemble scrapbooks of jokes and cartoons. These scrapbooks were distributed to hospitals in the St. Louis area, and they brought relaxation and happiness to convalescing patients.

Light Crew

Umphenour, Mr. Hoffman, Mr. Shrader, Wilkinson
Murray, Johnson, Withers, Brown

The Light Crew devoted much of its school time to set up and operate the necessary lighting effects for the school assemblies. After school many hours were spent in preparing for school shows and community activities such as Kiwanis Kapers, the Symphony concerts, Vespers, the Modern Dance program, and the choir's spring program.

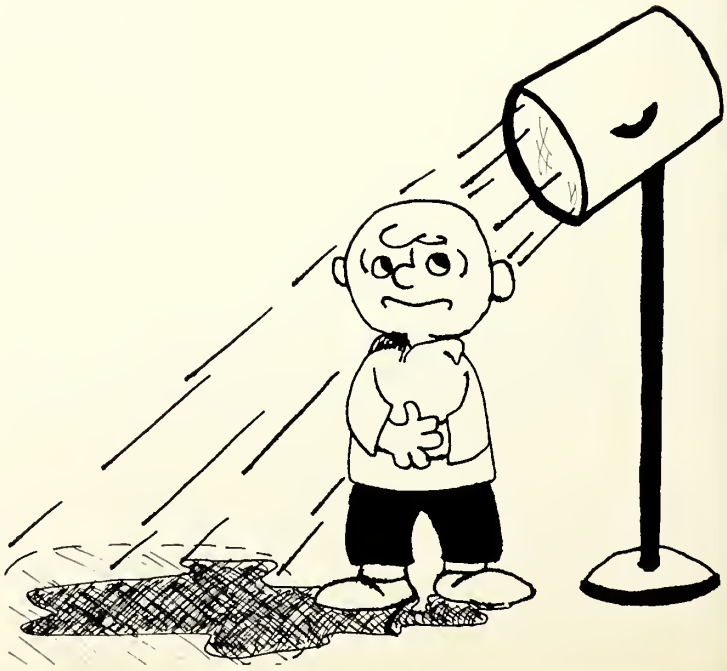

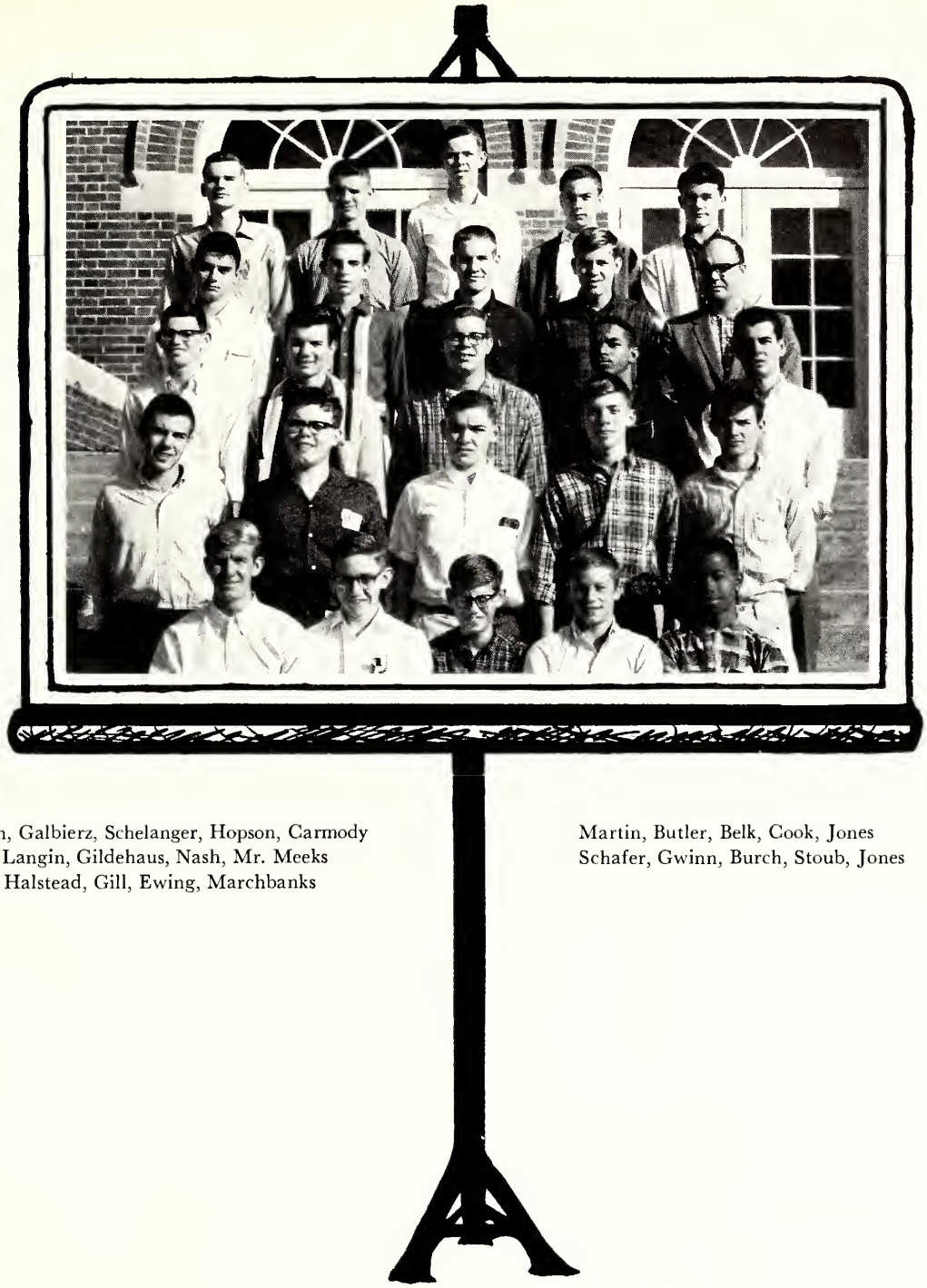

Anderson, Galbierz, Schelanger, Hopson, Carmody
Osburg, Langin, Gildehaus, Nash, Mr. Meeks
Stinson, Halstead, Gill, Ewing, Marchbanks

Martin, Butler, Belk, Cook, Jones
Schafer, Gwinn, Burch, Stoub, Jones

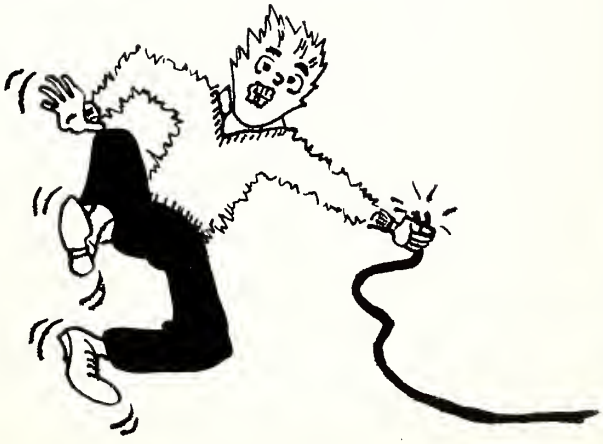

A.V.O. is one of Webster's service clubs. The audio visual operators are responsible for the excellent sound we have at assemblies and the management of movie projectors and other equipment used in the class rooms. The club is composed of volunteers whose services are of great importance in helping educate and entertain Webster students.

Webster Forensics Club

Cornish, Lass, Allen, Gilster
Richardson, Price, Detering, Mohl
Beale, Stromberg, Bubb

Programs sponsored during the year for various community clubs included the Optimists' Club Speaking Contest, two after-school forums which dealt with satire on American life as revealed by comic strips, and a book analysis. Two school assemblies, an illustrated biology lecture by Dr. Brandin and the reading and analyzation of poetry by Mr. Stevens, were given. A third assembly was the Presidential assembly in which Johnson and Goldwater girls sang in repartee after which Frank Bubb spoke in favor of Goldwater and Brent Stromberg spoke for Johnson.

The topic for the debate season was: "Resolved: That nuclear weapons should be controlled by an international organization." The tournament at Webster was an innovation in that the judges and debaters met to discuss the basis for the decisions. These oral critiques enabled the participants to ask questions and better understand the decisions. Webster placed second in their first extemporaneous speaking meet and placed first in the extemporary meet at St. Louis University High. Webster entered in debate, extemporaneous speaking, public speaking, and radio speaking in the state tournament at Hazelwood.

Future Teachers of America

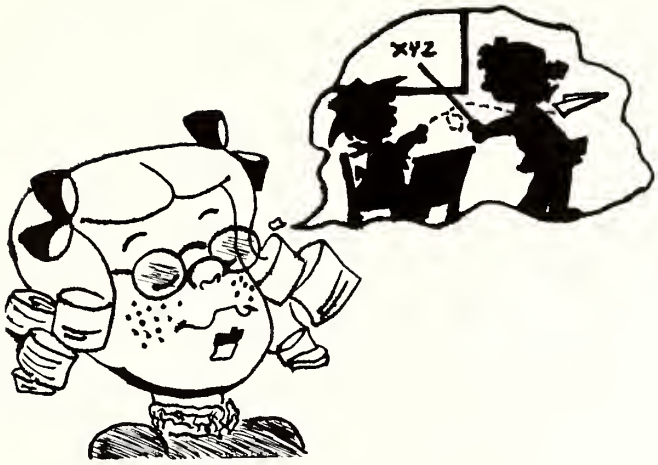

The Future Teachers of America club is composed of thirty-five members. The two meetings held each month featured special speakers such as Mrs. Buena Stolberg and Dr. William Moore. A tea was given to celebrate the club's tenth anniversary. Club members gave an Easter party for underprivileged children. On February 17 the members were special guests at the annual classroom teacher's Recruitment Dinner held at Hixson Junior High. Suzanne Hetsell was elected president of the state association and Leslie McCain was voted in as treasurer. The F.T.A. Senior Award was given to Nancy Williams.

Preston, Crowell, Brenner, Schaefer, Clark, Ruffner
Grassi, Brown, McGregor, Pring, Winter, Tretinik
Landolt, Krape, Hibbetts, Hutsell, Gable, Reeder
Wulz, Russel, Ruffner, Faust, Gardiner, Yates
Bouton, Brooks, Beffa, Williams, Watkins, Wors

Youth for Christ

The theme for the Youth For Christ club, a non-denominational organization, is "Teens reaching teens in a Decade of Destiny". The purpose of the club is to reach teen-agers with the Gospel of Jesus Christ and to help Christian teens live the Christian life.

The club met Wednesday mornings under the leadership of president, Dick Webb, and vice presidents, Nancy Kress, Sue Ruenpohl, and Karen Thorn. Programs included singing, skits, and Bible devotions. Several outstanding speakers, including Stephen B. Stephens of KXOK, spoke to the club. The Y.F.C. also sponsored a booth at the Fall Festival.

Through the club guidance inspiration and fellowship have been the keynotes of an inspiring year.

Stigers, Berger, Anderson, Hall, Sweet, Webb, Ward
Martin, Ruengert, Marchbanks, Blackburn, Armer, Davis, Tourville, Brummet
Carlisle, Krape, Davis, Millinger, Ruenpohl, Ruther, Harris, Banks, Metz
Cotton, Bond, Boettcher, Brubaker, DuBrouillet, Gahr, Shepherdson, Kress
Williams, Miles, Olivers, Miss Jackson, Trunk, Wills, Travis

Future Nurses

Williams, Brownlee, Brummet, Hahn, Barrow, Brookman
Wilkens, Mueller, Deslo, De Gubaref, Vance, Warren
Musterman, Deem, Morris, Butler, Kress, Minshall
Schaffner, Bell, Miles, Hefferman, Maurer, Mrs. Lake

The purpose of Future Nurses of America is to help its members decide which branch of nursing they would like to enter professionally. The girls visited different hospitals and listened to lectures on subjects such as physical therapy, public health, and the duties of a laboratory technician. Mrs. Lake, the school nurse, sponsors the club and allows its members to help her in the clinic.

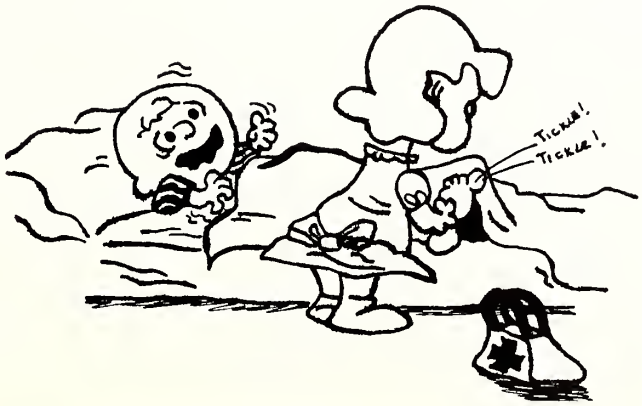

Thespians

Murry, Wilkenson, Barnett, Fahey, Whiston, Lother, Davis, Graves, Stinson
Gruner, Swigert, Davis, Patrick. Pring, Vega, Hanke, Stokes, Cook
Tennesen, Farago, Cook, Walker, Dubrouillet, Bird, Tolles, Sewall, Punch

Thespians Understudies
Ballou, Hale, Huey, Hawkins, Jones, Ruddy, Cox
Blisner, Mulkey, Hartin, Lorenzen, Larson, Tallen, Allen
Stojeba, Jiles, Beale, Punch, Brown, Stueck

Ruddy, Coffman, Day, Dean, Graves, Swigert, Hempen
Comfort, Schnieders, Kunkel, Monroe, Shankland, Stallard
Punch, Shutt, Gardner, Tretinik, Corrigan, Burch

Potpourri

Potpourri (po' poo' re'; pot' poor' i)—a medley or mixture. The school's literary magazine, *Potpourri*, is just that; a mixture,—a mixture of poetry, essays, short stories, art work, cartoons, and photography. All interested students may submit their creative efforts to the *Potpourri* staff who then chooses the best material and publishes it. Under the direction of Mrs. Coleman the staff published three issues instead of the usual two. Money to help pay for the project was raised by selling cakes at the Fall Festival.

Hi-Y 65—A & C

Hammann, Mills, Pierce, Wylie, Lucco, Gibbs, Hale
Ostertag, Brown, Gill, Buby, Epperson, Hirsch
Yarbrough, Hawkins, Baeyen, Schewaninger, Bellville, Kelly

Hi-Y 65—D & E

Batts, Milligan, Brandin, Hinshaw, Hatfield, Moss, Bradley, Hoener
Kulild, Goodin, Bennett, Fenner, Crain, Dunstan, McHenry, Rose
Curtis, Evans, Thein, Sherman, Fell, Ward, Grinnell
Dunkman, McKinney, Frailey, Ely, Armstrong, Kalde, Cason
Welsh, Card, Horton, Koerber, Angell, Woehle

Tri-Hi-Y 65—A, B, & G

Reck, Viviano, Spano, Woodard, Miller, Clauser, Baer, Daume
Steiner, Kelly, Beswick, Devlin, Hagan, Wingard, Mullins, Evans
McCaslin, Brinkmeyer, Witte, Thompson, Hemphill, Manos, Bidewell, Banks
Hodges, Ginn, Hamm, Goetz, Gregory, McIntosh, Williams
Winkler, Sebastian, Sloss, Vogt, Hodgson, Cahill, Wagner

Tri-Hi-Y 65—C, D, & E

Harkey, Dickens, Olenick, Willard, Keiser, Chamberlain, Wedel, Banks
Ruddy, Burke, White, Greenstreet, Hoppe, Clark, McClaren, Giacoma
Neavles, Endres, Crain, Ferguson, Turner, Miller, Carlisle
Wright, Hoffmann, Schaeffer, Couch, Blume, Brooks
Thomas, Press, Yenawine, Johnson, Wilson, Middleton, Metcalf

The Crucible

". . . The Commandments?"

"And she declares her friends are lying now."

"You will tell the court you are blind to spirits; you cannot see them any more, and you will never cry witchery again . . ."

"A wind, a cold wind has come."

"How may I live without my name? I have given you my soul, leave me my name!"

Teahouse of the August Moon

"What in the name of Occupation do you think you're doing?"

"We're either going to have an industry or goat meat for dinner."

"I try like the dickens to teach her to say 'Happy Birthday,' but she can't say 'birthday,' boss."

"Public waiting in public square . . . eager to meet new boss, boss."

"The problem here, sir, is a very old one. It seems to be a question of who's going to lose face."

Library Assistants

Lamm, Crowell, Brownlee, Guhman, Michaelson
Farmer, Wilson, Brown, Werkmeister, Lanier

The student librarians are an indispensable part of Webster's library. They perform their many varied duties before and after school and during their free periods. They must check books in and out, prepare new volumes for the shelves, collect fines, and run many errands. In this way, they acquire library skills, besides having a lot of fun.

The librarians were faced with the big obstacle of construction work this year. In spite of constant hammering and the demand for reorganization, the students did an excellent job in keeping the library running smoothly and efficiently.

The office assistants, under the direction of Mrs. Bopp, should be greatly appreciated for their assistance in the operation of an efficient communications system in the high school. Among their many duties were the delivering of daily bulletins, messages, or request slips which might be sent out during the day. An office assistant must have a C academic average, or better, a daily study hall, and a trustworthy and responsible character.

The assistants are a tremendous asset to Mrs. Bopp, but they receive no tangible reward; however, they gain great satisfaction from giving their help, and they also acquire experience for a summer job in the modern business world.

Office Assistants

Adragna, Reiker, Burton, Pring, McGregor
Steiner, Jessup, Porterfield, Keiter

Quill and Scroll

Bergen, Vornbrock, Fuller, Kulild
Viviano, Brock, Bemis
Spano, Woodard, Detering, Reynolds

The Joseph Pulitzer chapter of Quill and Scrool, an international honor society for high school journalists, was established at Webster High more than thirty-five years ago. The chapter was given its charter within a year after the Quill and Scroll was organized. The chapter is named in honor of Joseph Pulitzer, the late editor of the Post-Dispatch.

A member of the chapter must be a junior or senior in the upper third of his class. He must show superior work in the field of writing, editing, or business management. He must be recommended by the supervisor of his journalist work, and approved by the national Executive Secretary of the society.

This year eight members from the Webster Echo staff and eleven members from The Echo Staff were formally initiated.

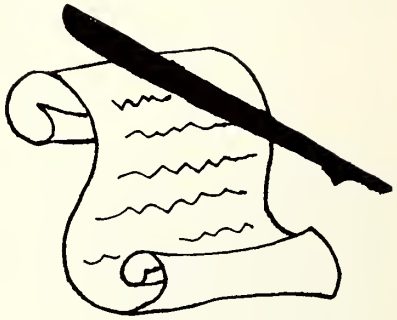

Swigert, Wolfsberger, Owen, Grinnell, Lass
Taverna, Ruddy, Senniger, Brandin, Paidrick
Oestreicher, Amerman, Tretinik, Hurt, Cox

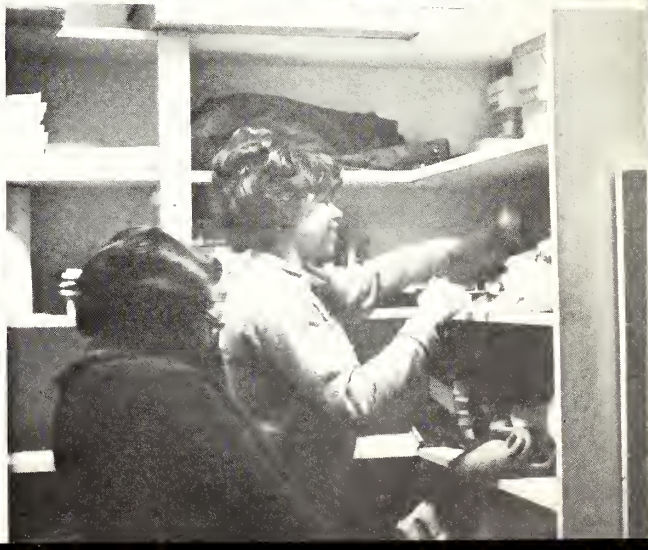

FEATURES

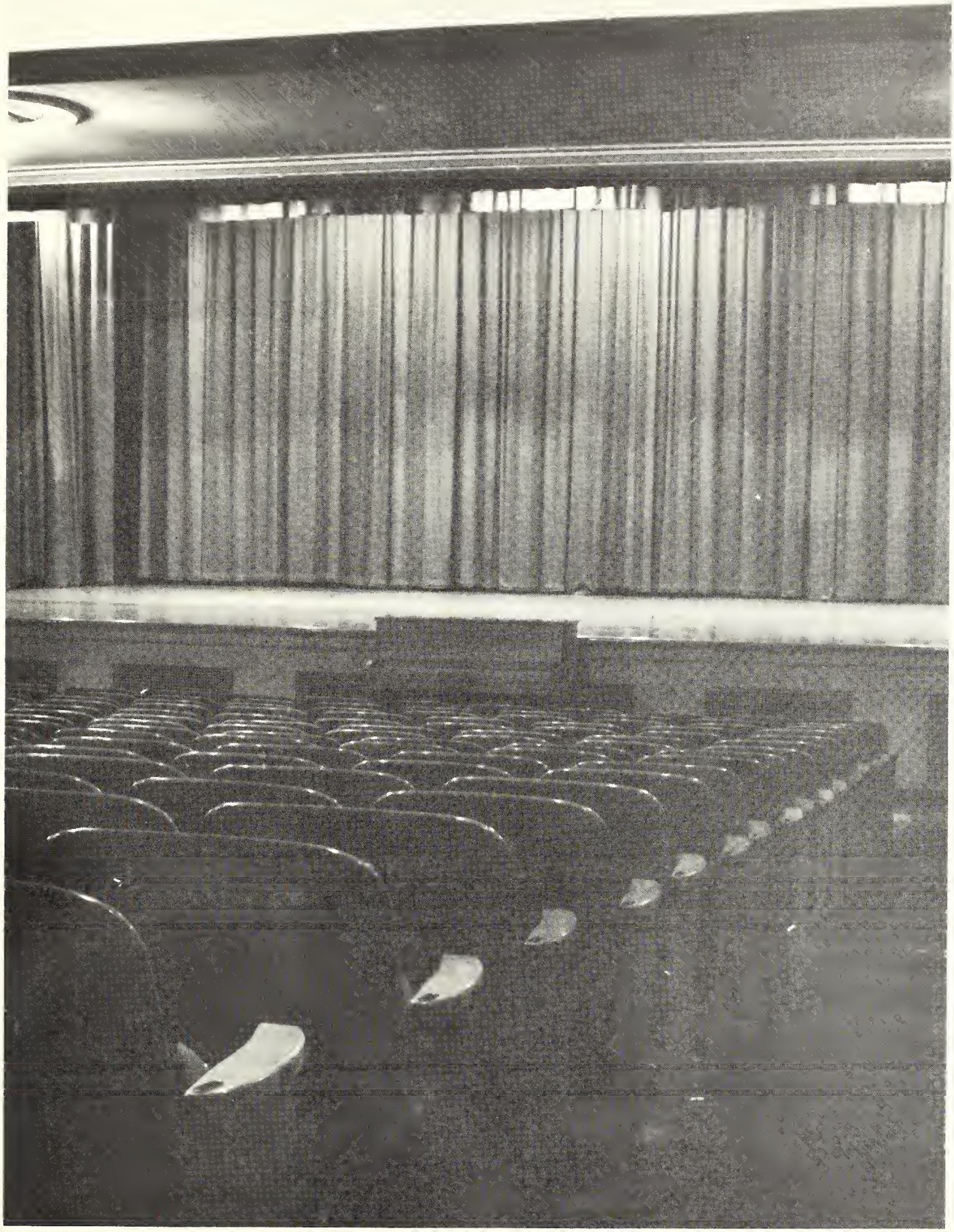

SPECIAL MAIDS

Diana Amerman

Sarah Ginn

Betsy Reynolds

Susan Dickens

Christy Bland

The Echo Queen

Miss Donna Woodard

Football Maids

Betsy Reynolds

Jane Cooley

Constance Clauser

Gail Goetz

Evelyn Neininger

The Football Queen

Miss Pamela Banks

Kurt Wissehr

William Detering

KAMPUS JACKS

David Wirtz

Walter Smallwood

The Kampus King

Mr. James Durham

Paper Doll Maids

Ann Brubaker

Linda Margherio

Pamela Banks

Mary Ellen Manche

Susan Maxey

The Paper Doll

Miss Evelyn Neininger

The Wally Gibbs Trophy

The Wally Gibbs Trophy, in memory of Walter J. P. Gibbs, Class of 1957, is awarded annually to the outstanding defensive player of the varsity basketball squad.

Tom Stuber 1964

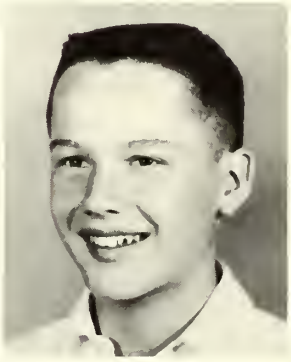

Wally Gibbs

Jo Ann Adragna
Future Nurses 2; Office Assistants 4; Pep Club 2,3,4; Red Cross 2; Tri Hi Y 2.
Rudolf Albonico
St. Gallen, Switzerland 2,3; German Club 4; Marching Band 4; Student Council 4; Varsity Club 4.
Guy Pierce Allen
N.F.L. 3,4; Football 2.
Diana Lu Amerman
Cheerleader 2; Journalism 3; Pep Club 2,3; Quill and Scroll 3,4; Student Council 2,3,4; The Webster Echo 4; Coronation.
James E. Anderson
Baseball 2,3,4; Football 2,3,4; Varsity Club 2; Vespers 4; Letterman's Club 3,4.
Margaret Ann Anderson
Modern Dance 4.
Thomas Leon Anderson
A.V.O. 2,3,4; Y.F.C. 4; Teahouse of the August Moon; The Crucible; Devil's Disciple; Red Cross 4; Spanish Club 2.
Johnathan Michael Angell
Frances Ruth Appel
A Cappella 3,4; Pep Club 2,4; Spanish Club 3,4; Ups and Downs; Tri Hi Y, 2,3.
Guy Taylor Armstrong
Honor Graduate
Hi Y, 2,3,4; Math Club, president 4; Student Council 2,3,4; Varsity Club 4; French paper, Editor 4.
James Oliver Armstrong
A Cappella 3,4; Bible Club 4; French Club 2; Ups and Downs; Varsity Club 2,3,4; Track 2.
Bruce Coleman Badger
Sandra Mae Baer
Cheerleader 2; Latin Club 2; Pep Club 2,3,4; Student Council 2,3,4; Tri Hi Y 2,3,4; Vespers 4; Coronation.
Richard Albert Baeyen
French Club 2; Hi Y 2,3,4; Wrestling 2,3; Varsity Club 2,3,4.
Pamela Field Baker
Pep Club 2,3,4; Red Cross 3,4; Riding Club 3,4; Modern Dance 2.
Patricia Ann Baldwin
Pep Club 2; Modern Dance 4.
Robert William Bangs
Honor Graduate
Hi Y 2,3; Math Club 4; Varsity Club 2.
Lynne Banks
Honor Graduate
Y.F.C. 4; French Club 4; Pep Club 2,3,4; Basketball 2,3,4; Hockey 2; Modern Dance 2,3, president 4; Volleyball 2,3; Tri Hi Y 2,3,4.
Pamela Dell Banks
Cheerleader 2,4; Pep Club 2,3,4; Student Council 2,3,4; Bowling 3, 4; Concessionaries 3; G.A.A. 2,3,4; Basketball 2,3; Hockey 2; Volleyball 2; Tri Hi Y 2,3,4; Vespers 4; Football Queen; Coronation.
Thomas Douglas Bankston
Wrestling 2; Varsity Club 3,4.
Eugene Devine Barron, Jr.
Kenneth Lee Barry
Robert Henry Batts
Honor Graduate
Hi Y 3,4, president 2; Latin Club 2,3; Math Club 4; Student Council 2,3,4; Football 3,4; Editor The Echo; Vespers 3,4; Letterman's Club 3,4; Track 3; Coronation.
Kurt O. Baumgartner
Choir 2; Hi Y 2; Latin Club 2; Baseball 2; Football 2; Wrestling 2,3,4; Varsity Club 2; Letterman's Club 3,4.
David Robert Baumstark
John Colman Baur
Choir 2; Hi Y 2,3.
Carl Malcolm Baxley, Jr.
Red Cross 2; Football 4; Swimming 4; Track 2,3,4.
Thomas Vernon Becker
St. Louis, Mo. 2; Football 2,4; Letterman's Club 4; Track 2.
Patricia Eloise Beger
William Byron Bellville, Jr.
Hi Y 3,4; Varsity Club 2,4.
Julia Ann Bemis
Honor Graduate
Pep Club 3; Spanish Club 3,4; G.A.A. 3,4; Hockey 3, class 2; Volleyball 2,3,4; The Echo.
Robert Urban Bennett
Class Cabinet 2,3,4; Hi Y 2,3,4; Football 4; Swimming 2,3,4; Varsity Club 2,3,4; Letterman's Club 3,4; Track 2,3,4; Coronation.
Bruce Howard Bergen
Football 2; Varsity Club 4; Track 2; The Echo.
Ronald Carl Berger
A Cappella 3,4; Hi Y 2; Baseball 2; Ups and Downs; Varsity Club 2,3,4.
Linda Lee Beswick
French Club 2; Pep Club 2,4; Tri Hi Y 2,3,4; Vespers 4.
Jan Herrell Bidewell

The Edwin Myers Trophy

The Edwin D. Myers Trophy, in memory of Mr. Edwin D. Myers, art instructor, is awarded annually to the senior art student who has shown great creative ability and who used this ability in service to the Webster Groves High School.

Mr. Edwin D. Myers

Karen Hammingson 1964

Choir 2; Cheerleader 2; Class Cabinet 3,4; French Club 2; Guidance Council 3; Journalism 3; Pep Club 2,3,4; Bowling 3,4; G.A.A. 2,3,4; Basketball 2; Hockey 2,3; Volleyball 2,3; The Echo; The Webster Echo 3; Tri Hi Y 2,3,4; Vespers 4; Coronation.

Lynda June Bill
Pep Club 2,3,4; Spanish Club 4; Bowling 3,4; Concessionaires 4; G.A.A. 2,3,4; Basketball 2, class 3, 4; Hockey, class 2,3, varsity 4; Volleyball 2,3,4.

Alice Jean Blackman
Concert Orchestra 2; Office Assistant 2,3; Modern Dance 2,3,4; Symphonic Band 2.

Christy Clark Bland
Honor Graduate
Class Cabinet 4; Journalism 3; Pep Club 2,3,4; Quill and Scroll 3,4; Bowling 3,4; Concessionaires 3,4; G.A.A. 2,3,4; Basketball, class 2,4; varsity 3; Hockey 3, class 2; Officials 3; Volleyball 2,3; Tri Hi Y 2,3,4; Treasurer class 4; Coronation.

Cherry Ann Blume
French Club 2,3; Pep Club 2,3,4; Red Cross 2; Student Council 4; Bowling 3; Concessionaires 3; G.A.A. 2,3,4; Basketball 2,3; Modern Dance 4; Tri Hi Y 2,3,4.

Robert Brian Bode
Honor Graduate
Math Club 4.

Marcia Dean Bodkin
Marching Band 2,3,4; Symphonic Band 2,3,4.

Donald Ray Boedicker
St. Louis, Mo. 2; Varsity Club 2.

Donna Rae Boedicker
St. Louis, Mo. 2; Pep Club 2; Basketball 2; Volleyball 2.

Carol Boettcher

Kathy Jean Bond
Choir 2; Y.F.C. 4; Pep Club 2.

Jacqueline Bottger
Miracle Worker; French Club 2,3, 4; Journalism 3; Pep Club 2,3,4; Red Cross 4; The Webster Echo 4; Tri Hi Y 2,3.

Patricia Anne Boughman

Michael Jerome Bowman
Marching Band 2,3; Red Cross 2; Symphonic Band 2,3.

David Barnes Bradley
Class Cabinet 4; Hi Y 2,3,4; Marching Band 2; Red Cross 2,3; Baseball 2; Basketball 2,3,4; Symphonic Band 2; Varsity Club 2,3,4.

Robert Nils Brandin
Hi Y 2,3, president 4; Football 3,4; Track 2,3,4; Letterman's Club 3,4.

Gay Emil Brasser
Hi Y 2; Football 2; Wrestling 2; Varsity Club 2,3.

William Lewis Breckinridge

Robert Lee Brejot

Judith Ann Brinkmeyer
Honor Graduate
Pep Club 2,3,4; Spanish Club 2; Student Council 4; Bowling 3,4; G.A.A. 2,3,4; Basketball 2; Volleyball 2; Tri Hi Y 2,3,4.

Carol Ruth Brock
Honor Graduate
French Club 2,3,4; Pep Club 2,3; Red Cross 2,3; Basketball 2, class 3; Hockey, class 3; The Echo; Tri Hi Y 2,3.

Anne Byrd Brooks
Dramatics Club 2; French Club 3,4; Pep Club 2,3,4; Basketball 2,3,4; Volleyball 2,3,4; Tri Hi Y 2,3,4.

Andrea Naomi Brown
Bowling 2; G.A. 2; Basketball 2,3; Modern Dance 3,4; Volleyball 2,3.

Celeste Ann Brown
Pep Club 2,3,4; Spanish Club 2,3,4.

James Robert Brown
Honor Graduate
Choir 2; A Cappella 3,4; Class Cabinet 3,4; Dramatics Club 3; Hi Y 3, president 4; Latin Club 2,3, president 4; Latin Paper 2,3,4; Student Council 2; Ups and Downs; Varsity Club 2,3,4.

Katherine Hammond Brown
Choir 2; A Cappella 3,4; The Crucible; Pep Club 2,3,4; Modern Dance 4; Ups and Downs; Tri Hi Y 2,3,4.

Terry Brown
Baseball 2,3,4; Letterman's Club 3, 4.

Janet Sue Brownlee
Future Nurses 4; Latin Club 2,3; Pep Club 2,4; Riding Club 3; Student Librarians 4; Skating Club 3, 4.

Pamela Sue Brummet
Y.F.C. 3,4; Future Nurses 2,3,4; Pep Club 3.

Frank William Bubb, III
Honor Graduate
French Club 3,4; Latin Club 2; N.F.L. 3,4.

Winston Clark Buby

The Roberts Trophy

The Charles A. Roberts Trophy, in memory of Coach Roberts, is awarded annually to the senior varsity letterman who made the greatest contribution to team morale and sportsmanship during his high school career.

Ronald Mautz 1964

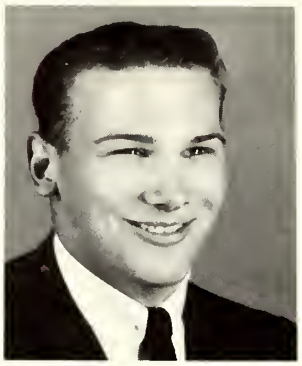

Coach Roberts

Hi Y 2,3,4; Varsity Club 3,4.

Marianne Bulfin
St. Louis 2; Dramatics Club 3; Skating Club 3,4; Pep Club 3,4; Concessionaires 4; Volleyball 3; Tri Hi Y 3.

Gary Alan Bunch

Karen Jane Burch
Pep Club 2,3,4; Tri Hi Y 3.

Carol Jean Burke
Latin Club 2,3,4; Latin Paper 3,4; Math Club 4; Pep Club 2,4; Bowling 3,4; Concessionaires 3,4; G.A.A. 2,3,4; Basketball 2,3,4; Hockey 2,3; Volleyball, class 2,3,4; Tri Hi Y 3,4, president 2.

Cristina Carlton Burton
Office Assistants 4; Pep Club 2,3; Red Cross 2,3,4; Riding Club, president 3.

Roberta Ann Busch
Choir 3; A Cappella 4; Student Librarians 2.

Beverly Ann Bushyhead
Pep Club 2,3,4; Riding Club 2; Spanish Club 4; Basketball 2,3,4; Volleyball 2,3,4.

Harvey Raymond Butcher, III
Honor Graduate
Math Club 4.

Sharon Lee Butler
Future Nurses 2,3, president 4; Latin Club 3; Pep Club 2,3,4; Red Cross 2,3,4; Student Librarians 2; Bowling 2,3; G.A.A. 2,3; Basketball 2,3; Hockey 2; Modern Dance 2,3; Volleyball 2,3.

Carol Nancy Cage
Class Cabinet 3,4; French Club 2, 3; Pep Club 2,3,4; Basketball 3; Volleyball 2,3; Tri Hi Y 2,3,4.

Patricia Deal Cahill
Class Cabinet 2,3; Pep Club 2,3,4; Bowling 3; G.A.A. 2,3,4; Modern Dance 4; Tri Hi Y 2,3,4.

Bernice Lee Cain
Dramatics Club 2; Modern Dance 3.

Christopher Val Caray
Baseball 2,4; Basketball 2; Varsity Club 2,3,4.

Steven Frederick Card
Choir 2; A Cappella 2,4; Hi Y 2, 3,4; Baseball 2,3,4; Modern Dance 2; Ups and Downs; Varsity Club 2,3,4; Letterman's Club 3,4. Coronation.

Jenny Lou Carlisle
Y.F.C. 4; Pep Club 2,3; Red Cross 3; Tri Hi Y 3,4.

Susette Elsie Carlson
Pep Club 2,3; Riding Club 3.

Mary Carol Carmody
Kirkwood, Mo. 2; Dramatics Club 2; Bowling 2; G.A.A. 2; Hockey 2; Modern Dance 2,4; Volleyball 2.

Christopher Michael Carney
Honor Graduate
Class Cabinet 3,4; Latin Club 2,3, 4; Latin Paper 3,4; Tennis 2; Coronation.

Fletcher Jeffery Carson
Varsity Club 4.

William Brent Cason
Hi Y 2,3,4; Wrestling 2,3,4; Varsity Club 2,3,4; Letterman's Club 3,4; Coronation.

Carol Jean Chamberlain
Choir 3; A Cappella 4; French Club 2; Pep Club 2,3,4; Bowling 3,4; Concessionaires 3,4; G.A.A. 2, 3,4; Basketball 2,3,4; Hockey 2,3; Officials 3,4; Volleyball 2,3,4; Ups and Downs; Tri Hi Y 2,3,4.

Kenneth Delmer Chase

Sally Claire Chase
Choir 3; A Cappella 4; Pep Club 2,3,4; Bowling 4; G.A.A. 3,4; Basketball 2,3; Modern Dance 2,3; Volleyball 2,3; Ups and Downs.

William S. Chase
Concert Orchestra 3; Marching Band 2,3,4; Symphonic Band 2,3,4.

Richard Andrew Christensen, Jr.

Randolph Philip Christianson
Honor Graduate
Journalism 3; Marching Band 2, 3,4; Wrestling 3,4; Symphonic Band 2,3,4.

Colleen Rose Clark
French Club 2; Pep Club 2,3,4; Basketball 2,3,4; Hockey 2,3,4; Volleyball 2, class 3,4; Tri Hi Y 2,3,4.

Constance Elizabeth Clauser
Cheerleader 2,4; Class Cabinet 3; Pep Club 2,3,4; Red Cross 2,3; Spanish Club 3,4; Bowling 3,4; G.A.A. 3,4; Basketball, class 3; Varsity 2; Hockey 2; Volleyball 2,3; Tri Hi Y 2,3,4; Vespers 4; Coronation.

John Clay

Patricia Ann Clay
Pep Club 2,3,4; Bowling 3,4; G.A.A. 2,3,4; Basketball 2,3,4; Hockey 2; Volleyball 2,3,4.

Gregory Allen Coates
Varsity Club 2,3,4; Track 2,3.

Langston Decarlos Chambers Coates
Concert Orchestra 3,4.

Gary L. Cobb

Patrick Michael Cobb

Susan Genoway Collins

Anna Katherine Comfort
Pep Club 2,3,4; Spanish Club 2,3; F.T.A. 3; Potpourri 4.

Gloria Jane Cooley
Choir 2; A Cappella 3,4; Cheerleader 3,4; Class Cabinet 2; Pep Club 2,3,4; Spanish Club 3; Student Council 3,4; Bowling 3,4; G.A.A. 3,4; Ups and Downs; Tri Hi Y 2,3; Coronation.

Robert Harold Coons, Jr.
Hi Y 2; Latin Club 2,3; Deimminn 3.

The Coronation Court of the 1965 Echo Queen

Amerman, Diana
Baer, Sandra
Bidwell, Jan
Bland, Christy
Clauser, Constance
Cooley, Jane
Devlin, Nancy
Dickens, Susan
Ginn, Sarah
Goetz, Gail
Goodman, Marilyn
Gregory, Polly
Kelly, Patti
Neavles, Rosemary
Reynolds, Betsy
Sebastian, Susan
Sloss, Ann
Spano, Martha
Sturges, Lucie
Viviano, Elizabeth
Winkler, Ellen
Woodard, Donna

Randi Jane Corcoran
Student Council 2; Tri Hi Y 2.
Richard Charles Cornish
Class Cabinet 4; N.F.L. 4; Tennis 3,4; Varsity Club 4.
Sharon May Costello
Latin Club 2; Pep Club 2,3,4; Basketball 2; Hockey 2,3; Tri Hi Y 3.
Jane Marilyn Couch
Honor Graduate
Choir 2; A Cappella 3; French Club 3,4; Latin Club 2; Spanish Club 4; Pep Club 2,3,4; Basketball 3,4; Ups and Downs; Tri Hi Y 2, 3, president 4.
Judith Ann Cox
French Club 3,4; Journalism 3,4; Quill and Scroll 3,4; The Webster Echo 3,4.
Mary Anne Craig
Pep Club 2,3,4; Red Cross 3; Tri Hi Y 3,4, president 1.
Gregory Scott Crain
Hi Y 3; Student Council 2; Football 2,3,4; Letterman's Club 3,4; Track 2,3,4; Coronation.
Sherr Lee Crain
Pep Club 2,3,4; Spanish Club 2; G.A.A. 2,3; Basketball 2,3; Hockey 2; Officials 2,3; Volleyball 2,3,4; Tri Hi Y 2,3,4.
Paul Ferreol Cretin
Varsity Club 2,3,4.
Lynne Alice Crowell
Pep Club 4; Student Librarians 3, president 2,4; Concessionaires 3; G.A.A. 2,3,4; Basketball 2,3,4; Hockey 2,3; Officials 3,4; Volleyball 2,3,4; Skating Club 2,3,4; F.T.A. 3,4.
Marcia Ann Crowley
Pep Club 3,4.
Christine Cunningham
Choir 2.
Robert Raymond Curtis, Jr.
The Mouse That Roared; Hi Y 2, 3,4; Varsity Club 2,3,4.
Jonathan Bacon Custer
Brian Thomas Dale
Honor Graduate
Cocoa Beach, Fla. 2,3; Varsity Club 4.
Patricia Jean Daume
Honor Graduate
Choir 2; A Cappella 3,4; Class Cabinet 2,3,4; French Club 4; Latin Club 2; Pep Club 2,3,4; Ups and Downs; Tri Hi Y 2,3,4.
Kaye Ellia Davis
Honor Graduate
Terrel Reed Plummer Davis
Teahouse of the August Moon; The Crucible; Mad Woman Chaillot; Devil's Disciple; Our Town; Out of the Frying Pan; The Mouse That Roared; Spanish Club 2,3; Thespians 3,4; Varsity Club 2,3,4.
James David Day
The Webster Echo 3,4; Varsity Club 4; Vespers 4.
Olga de Gubareff
Future Nurses 3,4; Riding Club 2, 3.
William Frank Dempster, Jr.
Choir 2; A Cappella 3,4; Hi Y 2, 3,4; Red Cross 2; The Webster Echo 2,3,4; Ups and Downs; Varsity Club 2,3,4.
John Richard Dennie, Jr.
Margo Anne Deslo
Future Nurses 2,3,4; Pep Club 2; G.A.A. 3,4.
Susan Jane Detering
Choir 2; A Cappella 3; Class Cabinet 4; Pep Club 2,3,4; Red Cross 4; Student Council 2,3; Bowling 3,4; G.A.A. 2,3,4; Basketball 2,4; Volleyball 2,3; The Echo; Ups and Downs.
William Robert Detering
Honor Graduate
Choir 2; A Cappella 3,4; Class Cabinet 2; French Club 2; Hi Y 2; Latin Club 2,3; Latin Paper 2,3; Math Club 4; N.F.L. 4; Student Council 3,4; Coronation; Football 2; Golf 3; Tennis 2; Ups and Downs; Varsity Club 2,3; Letterman's Club 4; Vice president of Student Body.
Nancy Jeanne Devlin
French Club 4; Pep Club 2,3,4; Volleyball 2; Tri Hi Y 2,3,4; Vespers 2,4; Coronation.
Susan Linda Dickens
Choir 3; A Cappella 4; Class Cabinet 3,4; Pep Club 4; Student Council 2; Modern Dance 4; Ups and Downs; Tri Hi Y 2,3,4; Vespers 2; Coronation.
Michael Edward Diehl
Mary Carol Dosenbach
Kirkwood, Mo. 2; Choir 2; Y.F.C. 2; Office Assistants 2; Pep Club 2; Spanish Club 4.
William Allen Dluglass
Donald Edward Downey
Kathryn Lynn Druschky
Pep Club 2,3,4; Bowling 3,4; Concessionaires 3,4; G.A.A. 2,3,4; Basketball 3,4, class 2; Hockey 2, class 3.
Annette Dubrouillet
Dramatics Club 2,3; Teahouse of the August Moon; Devil's Disciple; Our Town; Miracle Worker; The Mouse That Roared; Journalism 3; Pep Club 2,4; Modern Dance 4; Thespians 2,3,4; Vespers 4.
Mary Jane Dueber
Honor Graduate
Latin Club 2; Pep Club 2,3,4.
Donald David Duffey
John August Dunkman
Hi Y 2,3; Baseball 2,3,4; Basketball 2; Football 2,3,4; Business Manager of The Echo; Letterman's Club 2,3,4; Coronation.
Robert Landon Dunstan
Class Cabinet 3; Hi Y 3,4; Student Council 4; Varsity Club 2,3,4; Letterman's Club 4; Coronation.
David William Durham
Choir 2; A Cappella 3; Hi Y 2,4; Varsity Club 2,4.
James Booth Durham
Choir 2; A Cappella 3,4; Latin Club 2,3; Math Club 4; Student Council 2,3,4; Baseball 2,3,4; Basketball 2,3,4; Football 2,3,4; Ups and Downs; Coronation.
Kurt Roland Eisleben
Choir 3; A Cappella 4; Wrestling 2,3,4; Varsity Club 4; Letterman's Club 3,4.
Timothy John Ellis
Thomas Chambers Ely
Choir 2; A Cappella 3,4; Hi Y 2, 3,4; Math Club 4; Ups and Downs; Varsity Club 2,3,4.
Eileen Laura Endres
French Club 4; Latin Club 2,3,4; Latin Paper 3,4; Pep Club 2,3,4; Red Cross 3,4; Bowling 3,4; G.A.A. 2,3,4; Tri Hi Y 2,3,4.
Charles Ronald Epperson
Hi Y 3,4; Baseball 3,4; Football 4; Varsity Club 4; Letterman's Club 4.
John Joseph Esmar, Jr.
Varsity Club 3,4.
Alexander Edward Evans, Jr.
Hi Y 2,3,4; Spanish Club 2; Football 2; Varsity Club 4; Coronation.
Janice Marie Evans
Pep Club 2,3,4; Red Cross 3; Basketball 2; Hockey 3; Modern Dance 2,4; Volleyball 3,4.
Judith Anne Evans
Journalism 3; Pep Club 2,3; The Webster Echo 3,4; Tri Hi Y 3.
Judith Lynn Farago
Dramatics Club 2,3; Devil's Disciple; Our Town; The Mouse That Roared; Pep Club 2,3,4; Red Cross 3; Thespians 2,3, president 4; Tri Hi Y 2.
Glen Allen Farasy
Patrick Severance Farmer
Victoria Lee Farmer
Barbara Jeanne Faust
Honor Graduate
F.T.A. 3,4; Pep Club 2,3,4; Spanish Club 2,3,4; G.A.A. 4; Basketball 4; Volleyball 4.
Jayson Wilbur Fell
Hi Y 2,3,4; Football 2; Varsity Club 2,3,4; Track 4.
Richard Dean Fenner
German Club 2,3; Hi Y 2,3,4; Varsity Club 2,3,4.
Lucia Ferguson
Pep Club 2,3,4; Spanish Club 2,3; Tri Hi Y 2,3,4.
Dale Alan Fiala
Jerrey Donald Finnegan
Latin Club 2; Marching Band 2, 3,4; Symphonic Band 2,3,4.
Ralph Edgar Fisher, III
Choir 2; Football 2; Varsity Club 4; Track 2,3,4.
James William Fleming
Class Cabinet 2; Hi Y 2; Wrestling 2; Varsity Club 2,3,4; Track 2,3,4.
Bruce Thomas Frailey
Hi Y 2; Baseball 2,3,4; Varsity Club 2,3,4.
Kenneth Lee Frazier
Choir 2; A Cappella 4; Varsity Club 2,4; Coronation.
Gene Raymond Frye
George Bohn Fuller
Math Club 4; The Echo 2,3,4; Varsity Club 4.
Steve Lowell Gable
Choir 2; A Cappella 3,4; Hi Y 2; Ups and Downs; Varsity Club 2, 3,4.
Anne Whitney Gardiner
Concert Orchestra 2,4; Marching Band 2,3,4; Red Cross 4; Spanish Club 4; Symphonic Band 2,3,4; Skating Club 3,4; Potpourri 4; F.T.A. 3,4.
Kenneth Charles Gatson
St. Louis, Mo. 2,3.
Sharon Jean Gay
Honor Graduate
Dramatics Club 2; Pep Club 2,3,4; Spanish Club 2,3,4; Concessionaires 4; F.T.A. 4.
Guy Gregory Gebhardt
Concert Orchestra 4; Dance Band 2,3,4; Marching Band 2,3, president 4; Spanish Club 3,4; Symphonic Band 2,3, president 4; Var-

sity Club 4.
Linda Karen Geier
Honor Graduate
French Club 3; Pep Club 2,3.
Bernard Gerdelman, III
Bonnie Alice Giacoma
Latin Club 2; Pep Club 2,3; Red Cross 3; Student Librarians 2; Bowling 3,4; G.A.A. 3,4; Tri Hi Y 2,3, president 4.
David Kingsland Gibbs
Choir 2; A Cappella 3,4; Hi Y 3,4, president 1; Football 1; Ups and Downs.
Karen Lorraine Giebel
Pep Club 2,3,4; G.A.A. 4; Basketball 4; Volleyball 4; F.T.A. 3; Skating Club 2,3,4.
Edgar Joseph Gildehaus, Jr.
A.V.O. 2,3,4; Choir 2.
Joseph Robert Gill
A.V.O. 4; Hi Y 3,4.
Philip George Gilpin
John Edmund Gilster, Jr.
Math Club 4; N.F.L. 4.
Sarah Jane Ginn
Choir 4; Class Cabinet 2,3,4; Pep Club 2,3,4; Spanish Club 4; Bowling 3,4; G.A.A. 3,4; Basketball 2; Modern Dance 3; Tri Hi Y 2,3,4; Coronation.
Robert Guy Girardier
Theodore Allin Gisburne
A.V.O. 2; Red Cross 3.
Gail Goetz
Choir 3; A Cappella 4; Class Cabinet 4; French Club 2; Pep Club 2,3,4; Modern Dance 2,4; Tri Hi Y 2,3,4; Coronation.
Charles Anderson Goldthwaite
Varsity Club 2,3,4.
William Arthur Goodin
Hi Y 4; Baseball 2; Football 2,3,4; Wrestling 2,3,4; Varsity Club 3,4; Track 3; Letterman's Club 3,4.
Marilyn Elaine Goodman
Honor Graduate
Choir 2; A Cappella 3,4; French Club 2,3; Pep Club 2,3,4; Bowling 3,4; G.A.A. 2,3,4; Basketball 2,3, class 4; Hockey, class 2, varsity 3,4; Officials 3,4; Volleyball 2, class 3; The Echo; Ups and Downs; Coronation.
Benny William Gordon
Mary Lee Gordon
Honor Graduate
Pep Club 4; Spanish Club 2,3,4; Skating Club 2,3,4.
Sally Louise Gordon
Pep Club 2,3,4; Basketball 2; Hockey 2; Modern Dance 4; Tri Hi Y 2,3,4.
John Edward Gornet, Jr.
Affton, Mo. 2; A.V.O. 3.
James Stephen Grant
Joan Lillian Graves
Future Nurses 2,3; Pep Club 2,3,4; Spanish Club 2; Skating Club 2, 3,4; F.T.A. 4.
Cynthia Lee Gray
Ellisville, Mo. 2,3; French Club 2, 3,4; Pep Club 2,3,4; Skating Club 4.
Jane Ann Greenstreet
Concert Orchestra 4; Marching Band 2,3,4; Pep Club 2,3,4; Spanish Club 3,4; Basketball 2; Hockey 2; Volleyball 2,3; Symphonic Band 2,3,4; Tri Hi Y 2,3,4.
Polly Gregory
Class Cabinet 3; French Club 2; Pep Club 2,3,4; Student Council 4; Bowling 3,4; G.A.A. 3,4; Tri Hi Y 2,3,4; Vespers 2,4; Coronation.
Catherine Louise Griffin
Choir 4; Pep Club 2,3,4; Bowling 3,4; G.A.A. 3,4.
Ernest Doane Grinnell, III
Honor Graduate
French Club 2,3,4; Hi Y 2,3,4; Journalism 3; Office Assistants 2; Quill and Scroll 3,4; Editor, The Webster Echo 4; Varsity Club 2,3, 4.
Dale Paul Groff
David William Grubbs
Lester Augustus Gruner
Choir 2,3; Teahouse of the August Moon; The Crucible; Mad Woman Chaillot; Devil's Disciple; Our Town; Out of the Frying Pan; Antigone; The Mouse That Roared; Thespians 3,4.
Carl Wolff Guhman
Latin Club 2,3,4.
Robert M. Habermehl
Nancy Ruth Hagan
French Club 2; Pep Club 2,3,4; Bowling 3,4; G.A.A. 3,4; Volleyball 4; Tri Hi Y 2,3,4.
Henry Strling Hale, Jr.
Choir 2; A Cappella 3,4; The Crucible; German Club 2; Hi Y 2,4, president 3; Ups and Downs; Varsity Club 2,3,4.
Carolyn J. E. Hall
Bowling 3; G.A. 2,3; Basketball 2, 3; Volleyball 2,3.
Melinda Cheryl Hall
Y.F.C. 4; French Club 2,3; Office Assistants 3,4; Pep Club 2,3,4.
Ronald Gale Halstead
A.V.O. 4.
Karen Lee Hamilton
Choir 3; A Cappella 4; Red Cross 4; Basketball 2; Hockey 2.
Karen Frances Hamm
Class Cabinet 3,4; French Club 2; Pep Club 2,3,4; Red Cross 2; Bowling 3,4; G.A.A. 3,4; Hockey 2; Volleyball 2; Tri Hi Y 2,3,4.
Kenneth K. Hammann
French Club 2,3; Hi Y 2,3,4.
Brock Jay Hanke
Honor Graduate
Teahouse of the August Moon; Devil's Disciple; Our Town; The Mouse That Roared; Math Club 4; Thespians 4.
Norma Eleanor Hanser
Future Nurses 2; Pep Club 2,3,4; Basketball 2.
Linda Laurette Hardy
Bowling 3; Concessionaires 3,4; G.A.A. 3.
Anne Burton Harkey
Honor Graduate
Choir 2; A Cappella 3,4; French Club 2, president 3; Math Club 4; Pep Club 2,3,4; G.A.A. 2,3,4; Basketball 2,3, class 4; Hockey 2,3; Volleyball 3,4, class 2; Ups and Downs; Tri Hi Y 2,3,4.
David Lee Harrison
Baseball 2,3,4; Basketball 2; Football 2,3,4; Wrestling 3,4; Varsity Club 2; Track 2; Letterman's Club 4.
Alan Bandy Hatfield
Honor Graduate
Latin Club 2; Student Council 3,4; Basketball 2; Football 2,3,4; Varsity Club 2,3,4; Vespers 4; Track 2,3,4; Letterman's Club 4; Coronation.
Charles Harrington Hawken
Honor Graduate
Class Cabinet 3,4; Concert Orchestra 4; Guidance Council 3,4; Hi Y 2,3,4; Latin Club 2; Marching Band 2,3,4; Symphonic Band 2,3,4; Varsity Club 4; Coronation.
Andrew Frank Hawkins
Hi Y 2,3,4; Varsity Club 2,3,4.
Leslie Hays
Pep Club 2,3,4; Bowling 3,4; G.A.A. 2,3,4; Basketball 2; Volleyball 2,3; Tri Hi Y 2,3.
Ruth Ann Heidman
Office Assistants 4.
Edwin Vincent Hellyar
Terry Anderson Heman
Carol Ann Hemphill
Choir 3; A Cappella 4; French Club 3,4; Pep Club 2,3,4; Bowling 3,4; G.A.A. 2,3,4; Basketball 2,3; Hockey 2,3; Modern Dance 4; Officials 3; Volleyball 2,3; Ups and Downs; Tri Hi Y 2,3,4.
Victor Emmanuel Hencken, II
Patricia Ann Hilse
James Summers Hinshaw
Class Cabinet 4; Hi Y 3,4; Marching Band 2,3,4; Symphonic Band 2,3,4; Track 3.
Dennis Robert Hipp
John Hirsch
Marion Evelyn Hitchens
G.A.A. 3,4; Basketball 3,4; Hockey 2; Officials 3,4; Volleyball 3,4.
Charles Lester Hobbs
Latin Club 2,3,4; Latin Paper 3,4; Varsity Club 2,3,4; Track 3,4; Letterman's Club 4.
Jeanne Hodges
Pep Club 2,3,4; Bowling 3,4; Concessionaires 3,4; G.A.A. 2,3,4; Basketball 2,3,4; Hockey 3, class 2,4; Volleyball 2,4; Tri Hi Y 2,3,4; Vespers 4.
Cynthia Anne Hodgson
Class Cabinet 2; Pep Club 2,3,4; Bowling 3,4; G.A.A. 2,3,4; Basketball 2; Tri Hi Y 2,3,4.
John Alan Hoener
Hi Y 2,3,4; Spanish Club 3; Varsity Club 2,4.
Janet Wallace Hoffmann
Journalism 3; Modern Dance 4; The Webster Echo 4; Tri Hi Y 3, 4.
Herbert Stanley Holland, III
Latin Club 2,3,4; Latin Paper 3,4; Marching Band 2; Football 2; Swimming 2,3,4; Tennis 2; Symphonic Band 2,3; Varsity Club 2,3, 4; Letterman's Club 3,4.
Linda Rae Hollinger
Pep Club 2,3,4.
Ronald Sylvester Hollis
Choir 2; Riding Club 3; Football 3,4; Letterman's Club 4.
Mary Carla Hoppe
Pep Club 2,3,4; Spanish Club 3,4; Tri Hi Y 2,3,4.
John Herbert Horton
Hi Y 3,4; Baseball 2; Varsity Club 2,3,4.
Sharon Darlene Houston
Pep Club 2,3,4; Basketball 2; Hockey, class 2; Volleyball, class 2; Tri Hi Y 2.
Harold Rothwell Hoy, Jr.
Dance Band 2; Latin Club 2; Marching Band 2,3,4; Symphonic

Band 2,3,4; Varsity Club 2; Track 2.
Kenneth Charles Hutchison
Honor Graduate
French Club 3; German Club 4; Hi Y 2; Math Club 4.
James Arthur Ingham
Spanish Club 4; Student Council 2; Football 2; Swimming 2,3,4; Varsity Club 3,4.
Jayne Brown Ireland
Y.F.C. 3,4; Pep Club 2; Red Cross 4; Tri Hi Y 2,3,4; F.T.A. 2,3,4.
Brenda Louise Jackson
Marching Band 2,3,4; Red Cross 2; Bowling 3; G.A.A. 2,3; Basketball 2,3; Hockey 3, class 2; Volleyball 2,3; Symphonic Band 2,3,4.
Richard Michael James
Odessa Elizabeth Jessup
Office Assistants 4; Red Cross 2,3; Basketball 2,3; Hockey 2; Modern Dance 4; Volleyball 2,3.
Willie George Jessup
Electa Jane Johnson
Teahouse of the August Moon; The Crucible; Devil's Disciple; Our Town; Pep Club 2.
Linda Lee Johnson
Pep Club 2,3,4; Bowling 3,4; G.A.A. 3,4; Basketball 2; Hockey 2; Tri Hi Y 2,4.
Robert Lee Johnston
French Club 2; Varsity Club 3.
Douglas Arthur Jones
Latin Club 2,3; Student Council 4; Wrestling 2; Track 2,3,4.
Jacqueline Jones
Jerry Jost
German Club 2,3; Football 2,3,4; Track 2,3,4; Letterman's Club 4.
Harold Charles Kalde
Hi Y 4, president 2,3; Spanish Club 2,3; Golf 3,4; Varsity Club 2,3, president 4; Letterman's Club 4; Coronation.
William Glenn Kaufman
A.V.O. 2,3,4; Class Cabinet 2; Spanish Club 2,3; Varsity Club 3, 4; Skating Club 4.
Michael Devlin Kennoy, Jr.
Latin Club 2,3; Baseball 2; Wrestling 2,3,4; Varsity Club 2,3,4.
Susan Ann Keiser
Pep Club 2,3,4; Red Cross 2; Bowling 3,4; G.A.A. 2,3,4; Basketball 2, 3,4; Hockey 2,3; Tri Hi Y 2,3,4.
Donald Jay Kelley
A.V.O. 2; Hi Y 3.
David Perkins Kelly
Hi Y 3,4; Math Club 4; Varsity Club 4.
Patti Ann Kelly
Cheerleader 2; Latin Club 2; Pep Club 2,3,4; Student Council 2,3,4; Tri Hi Y 2,3,4; Coronation.
Robert Garland Kennedy
Kevin Patrick Kenney
James Nelson Kinder
Concert Orchestra 4; Dance Band 2,3,4; Marching Band 2,3,4; Symphonic Band 2,3,4.
William Gene King
Shannon La Mont Kinslow
A.V.O. 3,4; Football 2; Varsity Club 2,3.
Carol Ann Klinger
Future Nurses 4; Marching Band 3,4; Pep Club 2,3,4; Symphonic Band 3,4; Skating Club 3,4.
Robert Del Kloetzer
Marching Band 2,3,4; Symphonic Band 2,3,4.
Virginia Jay Knapp
Office Assistants 2,3,4; Student Librarians 4; Modern Dance 4; Tri Hi Y 2.
Karl A. Knickmeyer
Karen Faye Kniffen
Katherine Parry Knoop
Our Town; French Club 2; Office Assistants 2; Pep Club 3,4; Student Council 4; Bowling 3; Concessionaires 4; G.A.A. 3; Hockey 3; Officials 4; Volleyball 3; Tri Hi Y 2.
Robert Conrad Koerber
Hi Y 2,3,4; Latin Club 2; Spanish Club 3; Football 2; Wrestling 2, 3,4; Varsity Club 2,3,4; Track 2,3, 4.
Edward Milton Kounovsky
Red Cross 2; Varsity Club 3,4.
Marilyn La Verne Krape
Y.F.C. 4; Pep Club 2; Spanish Club 2; F.T.A. 3,4.
Mary Denis Kuhn
Nashville, Tenn. 2; Pep Club 2,3, 4; Quill and Scroll 2; Red Cross 2; Potpourri 4.
James Clinton Kulild
Hi Y 3,4; Latin Club 2,3; Latin Paper 3; Math Club 4; Student Council 4; Golf 3; The Echo; Varsity Club 2,3,4; Coronation.
Gloria Dawn Kunkel
Future Nurses 2; Journalism 3; Pep Club 2,4; Red Cross 4; Spanish Club 2; The Webster Echo 4.
Louise Lahman
Office Assistants 2,3.
Daniel Patrick Lamm
Mary Lee Landolt
Honor Graduate
Latin Club 2,3; Pep Club 2,3,4; Red Cross 4; G.A.A. 2,4; Basketball 2, 4; Hockey 2; Volleyball 2,4; Tri Hi Y 2,3; Skating Club 2,4, president 3; F.T.A. 2,4, president 3.
Jerry James Lay
Choir 2; A Cappella 3; Ups and Downs; Varsity Club 2,3,4.
Willie David Lee
Earlie B. Lee
Neil Albert Leeman
Hi Y 3,4; Marching Band 2,3,4; Symphonic Band 2,3,4.
Gayle Andrea Lemcke
Pamela Anne Link
Volleyball 4; Tri Hi Y 2.
Lloyd Whitson Linton
Nathan Lipscomb, Jr.
Choir 2; A Cappella 3,4; Hi Y 2, 3,4; Football 2; Ups and Downs; Varsity Club 2,3,4.
Douglas D. Lonergan
Class Cabinet, president 2,3; Hi Y 2,3; Student Council 2; Swimming 2,3,4; Varsity Club 2,3, president 4; Letterman's Club 3,4; Coronation.
Richad Simpson Long
Dan William Lovelace
Ruth Loveless
Choir 2; A Cappella 3,4; French Club 4; Pep Club 2,3,4; Red Cross 3; Student Council 4; Bowling 3,4; G.A.A. 2,3,4, Basketball 2; Hockey 2; Volleyball 2; Ups and Downs.
Dennis George Lowry
Choir 2; A Cappella 3,4; Math Club 4; Spanish Club 2,3,4; Ups and Downs; Varsity Club 2,3,4.
George Edward Lucco
Hi Y 2,3,4; Red Cross 2; Football 2,3,4; Varsity Club 2,3,4; Letterman's Club 4.
Richard Morgan Luckett
Varsity Club 2,3.
Mary Cathleen McCaslin
Future Nurses 2; Latin Club 2; Pep Club 2,4; Tri Hi Y 2,3,4.
Thomas Michael McCawley
Hi Y 2; Wrestling 2,3,4; Varsity Club 2,4; Letterman's Club 2,3,4; Track 2.
Nellann McClaren
French Club 2,3,4; Pep Club 2,3, 4; Tri Hi Y 2,3,4.
Karen Katherine McCord
Pep Club 2,3,4; Red Cross 3; Basketball 2; Hockey 2; Modern Dance 3,4; Volleyball 2; Tri Hi Y 2.
Hugh Thompson McCulloch
Dan Richard McGary
Barbara Terry McGee
Pep Club 2,3,4; Spanish Club 4; G.A.A. 2,3,4; Basketball 2,3,4; Hockey 2; Volleyball 2,3,4; Tri Hi Y 2,3.
Elizabeth Jean McGregor
Office Assistants 4; Pep Club 2,3, 4; Basketball 2,4; F.T.A. 4.
James Richard McGruder
John Goff McHenry
Judith Lynn McIntosh
Joan Elizabeth McKerrow
Honor Graduate
Latin Club 2,3; Pep Club 4; Spanish Club 2; Bowling 4; G.A.A. 2,3,4; Basketball, varsity 2,3,4; Hockey, class 2,3, varsity 4; Volleyball, class 2, varsity 3,4.
John Wade McKinney
A Cappella 4; Concert Orchestra 2,3; Marching Band 2,3; Symphonic Band 2,3; Varsity Club 4.
Linda Ann McMillen
Honor Graduate
The Mouse That Roared; Pep Club 2,4.
Ralph Edward McNab
Jennifer Ellen MacKenzie
Choir 3; A Cappella 4; Class Cabinet 2,3,4; French Club 4; Latin Club 2; Pep Club 2,3,4; Bowling 4; G.A.A. 2,3,4; Basketball 2,3,4; Hockey 2,3; Volleyball 2,3,4; Ups and Downs.
Roderick Ian Mackenzie
Honor Graduate
St. Charles, Mo. 2; Latin Club, president 2; Basketball 2,3,4; Varsity Club 4; Coronation.
John Marshall Magner, II
A.V.O. 3; Light Crew 3; Spanish Club 3,4; Varsity Club 2,3,4.
Charles Green Maguire
Thomas Owen Manche
Varsity Club 2,3,4; Vespers 4.
Norman Frank Manes
Office Assistants 2,3; Football 2,3; Track 2.
Barbara Lynn Manos
Honor Graduate
Raytown, Mo. 2,3; Class Cabinet 2, 3; French Club 3; Pep Club 2,3,4; Basketball 2,3; Tri Hi Y 3,4.
Franklin James Marchbanks
Judith Lynn Marsh
Edgar Carl Martin, Jr.
John David Martin
Choir 2,3; A Cappella 4; Y.F.C. 4; Latin Club 2; Ups and Downs.
Elizabeth Dingle Martz
Class Cabinet 4; French Club 2,3, 4; Math Club 4; Pep Club 2,3,4;

Riding Club 4; Bowling 3,4; G.A.A. 2,3,4; Basketball, class 2,3,4; Vespers.
Stephen Paul Massey
Hi Y 3,4, president 2; Latin Club 2; Baseball 2; Basketball 2; Football 3,4; Advertising Manager, The Echo; Varsity Club 2,3,4; Letterman's Club 3,4; Coronation.
David William Menke
Swimming 3,4; Varsity Club 2,3,4.
Katherine Merritt
Choir 3; A Cappella 4; Journalism 3; Pep Club 2,3,4; The Webster Echo 4; Ups and Downs.
Steven Alan Mestemacher
Math Club 4; Varsity Club 4.
Carol Jean Metcalf
Pep Club 2,3,4; Spanish Club 3,4; Tri Hi Y 2,3,4.
Ann Leigh Middleton
Marching Band 3; Pep Club 2,3,4; Red Cross 3,4; Spanish Club 3; Basketball 2; Volleyball 2,3; Symphonic Band 3; Tri Hi Y 2,3,4.
William Christian Mikkelsen
Class Cabinet 4; Basketball 2,3,4; Football 2; Letterman's Club 3,4.
Gail Tucker Miles
Pep Club 2,3; Modern Dance 4.
Janet Gail Miller
Pep Club 2,3,4; G.A.A. 3,4; Basketball 2,3,4; Volleyball 2,3,4; Tri Hi Y 2,3.
Kristin Ludlow Miller
Choir 4; French Club 2,3; Pep Club 2,3,4; Bowling 3,4; G.A.A. 2, 3,4; Basketball 2; Hockey 2; Volleyball 2,3,4; Tri Hi Y 2,3,4.
Linda Lou Miller
Pep Club 2,3,4; Spanish Club 3,4; Tri Hi Y 2,3, president 4.
James Dickson Milligan
Choir 2; A Cappella 3,4; Hi Y 2, 3,4; Football 2,3; Ups and Downs; Varsity Club 4; Track 2,4; Coronation.
Charles Alan Mills
Hi Y 2,3,4; Varsity Club 2,3,4; Coronation.
Julian Edward Minshall
Varsity Club 2,3,4; Track 4.
Francis Annette Mitchell
Lary Wallace Mohl
Honor Graduate
Peoria, Ill. 2; Marching Band 2,3, 4; N.F.L. 4; Swimming 2; Symphonic Band 2,3,4.
Narrie Louise Morris
Future Nurses 3,4; Latin Club 3.
Carol Anne Mortland
William Woodson Moss
Choir 2; A Cappella 3, president 4; Hi Y 2,3,4; Football 2,3,4; Swimming 3,4; Ups and Downs; Varsity Club 3,4; Track 2,3,4; Letterman's Club 3,4.
Timothy Lee Mulkey
Clayton, Mo. 2,3; A.V.O. 2; Light Crew 2; Football 3.
Linda Jane Mullins
Pep Club 2,3,4; Spanish Club 2; Volleyball 2; Tri Hi Y 2,3,4.
Walter Carrol Muren
Charles William Murry, Jr.
Teahouse of the August Moon; Mad Woman Chaillot; The Crucible; Devil's Disciple; Our Town; Out of the Frying Pan; Hi Y 2; Light Crew 3,4; Marching Band 2, 3; Spanish Club 2,3,4; Symphonic Band 2,3; Thespians 3,4; Varsity Club 2,3.
David Franklin Myers
Afton, Mo. 2.
Camille Barbara Nash
Wesley King Nash
Choir 2; A Cappella 3; A.V.O. 3, 4; Ups and Downs; Varsity Club 3,4; Skating Club 4.
Rosemary Jean Neavles
Class Cabinet 4; Guidance Council 4; Latin Club 2,3,4; Latin Paper 3,4; Pep Club 2,3,4; Red Cross 2,3,4; Modern Dance 3; Tri Hi Y 2,3,4; Coronation.
Evelyn Marie Neininger
Cheerleader 2,4; Pep Club 2,3,4; Red Cross 2; Spanish Club 3,4; Student Council 3,4; Bowling 3,4; G.A.A. 2,3,4; Basketball 2,3; Hockey 2,3; Volleyball 2,3; Tri Hi Y 2,3; Vespers 4; The Paper Doll.
Dennis Neil Nissen
A.V.O. 3,4; Light Crew 2; Skating Club 4.
Duane Nixon
Elizabeth Noah
Pep Club 2,3,4; Spanish Club 3, president 4; Bowling 3,4; Concessionaries 4; G.A.A. 2,3,4; Tri Hi Y 2,3; Vespers 4.
Douglas Alan O'Brien
Hi Y 2,3; Latin Club 2,3; Math Club 4; Student Council 2,3,4; Varsity Club 2,3,4; Coronation.
Gerald D. Occhi
Linda Jean Oestreicher
Honor Graduate
Class Cabinet 2; Journalism 3; Math Club 4; Pep Club 2,3; Quill and Scroll 3,4; Student Librarians 2,3; The Webster Echo 4; Skating Club 2,3,4.
Jane Brenner Olenick
Out of the Frying Pan; The Mouse That Roared; Journalism 4; Pep Club 2,3,4; Spanish Club 2,3,4; Bowling 3,4; G.A.A. 2,3,4; Basketball 2,3,4; Hockey 2,3,4; Officials 2,3; Volleyball 2,3,4; The Webster Echo 4; Tri Hi Y 2,3,4.
Jane Fleming Osborn
Journalism 4; F.T.A. 3.
Wayne Scott Osburg
A.V.O. 2,3,4; Varsity Club 4.
Robert John Ostertag
French Club 2; Hi Y 2,3,4.
Beverly Lynn Page
Pep Club 2,3,4; Bowling 3; G.A.A. 3,4; Officials 2,3; Skating Club 2,3,4.
Christopher Dana Parsons
Hi Y, 2; Latin Club 2; Football 2; Swimming 4; Varsity Club 2,4.
Michael Thomas Patrick
Football 4; Wrestling 2,3,4; Letterman's Club 4.
Timothy Carston Patrick
Michael George Paul
Latin Club 2; The Webster Echo 2,3,4.
Thomas J. Pelikan
Diane Penn
Pep Club 2; The Echo.
Ronald Eugene Perkins
Baseball 2.
Kenneth Raymond Perry
Roderick MacKenzie Perry
Christine Perryman
Pep Club 2,3; Hockey 2.
Donald B. Peschke
Class Cabinet 2; Latin Club 2; Math Club 4; Varsity Club 2,3,4.
Susan Jane Peters
Pep Club 2,3; Basketball 2; Volleyball 3; Tri Hi Y 2,3,4.
Hazel Marie Pettet
Michael S. Phelan
Kenneth Dale Phillips
French Club 2; Wrestling 2,3,4; Varsity Club 2,4; Track 2.
Steve Alan Pierce
Honor Graduate
Choir 2; A Cappella 3,4; French Club 2; Hi Y 3,4; Math Club 4; Ups and Downs; Varsity Club 2,3,4.
Kent Roy Pierson
Choir 2,3; Ups and Downs; Varsity Club 4.
Susan Lee Pinegar
Pep Club 2,3,4; Spanish Club 4.
William Barthel Pinkston
John Jay Plumley
Choir 2; Y.F.C. 4; Hi Y 4; Red Cross 2,3; Varsity Club 2,3,4.
James Richard Pope
Janet Sue Pope
Pep Club 2,3,4; Tri Hi Y 2; Vespers 2.
Phyllis Anne Porterfield
Office Assistants 4; Pep Club 2,3; Modern Dance 4; Tri Hi Y 2.
Kathy Lee Press
French Club 4; Pep Club 2,3,4; Tri Hi Y 2,4.
Charles William Price
Barbara Ann Priesmeyer
Vicki Pring
Office Assistants 3,4; Pep Club 3; G.A.A. 2,3,4; Basketball 2,3,4; Officials 3,4; Volleyball 4, class 2,3.
Judith Marlowe Punch
Teahouse of the August Moon; The Crucible; Mad Woman Chaillot; Thespians 4.
Suzanne Arne Punch
Honor Graduate
Portland, Ore., 3; Teahouse of the August Moon; The Crucible; Out of the Frying Pan; Thespians 4; Potpourri 4.
Robert James Race
Roger Martin Radue
Sharon Joanne Ramsey
Edwardsville, Ill. 2; Office Assistants 3; Riding Club 3; Modern Dance 3.
Annette Muriel Randall
Marching Band 2,3,4; Pep Club 4; Student Librarians 4; Bowling 4; G.A.A. 2,3,4; Basketball 2,3, class 4; Hockey, varsity 2,3,4; Volleyball varsity 2,3; Symphonic Band 2,3,4.
Terry Henderson Rau
Football 4; Wrestling 4; Letterman's Club 4.
George M. Rayburn, Jr.
Latin Club 2; Marching Band 2,3,4; Math Club 4; Symphonic Band 2,3,4.
Mark Lee Read
Elizabeth Holly Reck
Choir 3; A Cappella 4; Pep Club 3,4; Modern Dance 4; Tri Hi Y 3,4, president 2.
Vincent Redmond
Barbara Elyse Reed
Beverly La Verne Reeves
Choir 3; A Cappella 4; Class Cabinet 3; Concessionaires 4; Ups and Downs.
John D'Arcy Reinhard
Hi Y 2; Basketball 2; Track 2,3,4; Letterman's Club 4.
Bruce Barry Rensing

Choir 3; A Cappella 3,4; Ups and Downs; Track 2,4.
Betsy Ann Reynolds
Class Cabinet 2; Latin Club 2; Pep Club 2,3,4; Student Council 3,4; Modern Dance 4; The Echo; Tri Hi Y 2,3; Coronation.
Dale Edwin Richardson
Stephen Donald Richardson
Dance Band 2,3; Marching Band 2,3,4; Symphonic Band 2,3,4.
Dave Scott Robbins
David Carington Roberts
Choir 2; A Cappella 3; Guidance Council 2; Hi Y 3, president 2; Latin Club 3; Student Council 2; Ups and Downs; Varsity Club 2,3.
Judith Faye Roberts
Pep Club 2,3,4; Volleyball 2.
Nancy Warren Robins
Choir 2; A Cappella 3,4; Class Cabinet 3; Pep Club 2,3,4; Red Cross 3; Ups and Downs; Tri Hi Y 2,3.
Nora Ann Robinson
Thomas Irvin Rodemyer
John Barton Rose
Honor Graduate
Guidance Council 4; Hi Y 2,3; Marching Band 2; Math Club 4; Student Council 2,3,4; Baseball 2,3; Symphonic Band 2; Varsity Club 2,3,4; President of Student Body.
Robert Vance Rouse
Honor Graduate
Marching Band 2,3,4; Math Club 4; Spanish Club 4; Symphonic Band 2,3,4.
Sara Henrietta Ruddy
Honor Graduate
French Club 2,3,4; Journalism 3; Latin Club 2; Pep Club 2,3,4; Quill and Scroll 3,4; Red Cross 2; Officials 2; Volleyball 2; The Webster Echo 4; Tri Hi Y 2,3,4; Vespers 2.
Phyllis Ann Ruengert
Pep Club 2,3,4; Modern Dance 4; Tri Hi Y 2.
Susan Ruth Ruenpohl
Choir 2; A Cappella 3,4; Y.F.C. 3,4; French Club 2; Pep Club 2,3,4; Red Cross 2; Basketball 2,3; Hockey 2; Volleyball 3,4; Ups and Downs.
Naida Gretchen Ruffner
Pep Club 2,4; Red Cross 3; Bowling 4; Concessionaires 4; G.A.A. 3,4; Basketball 3,4; Hockey 3; Volleyball 2,3,4; F.T.A. 3.
Robert Stanley Rusek
Stella Norton Russell
Pep Club 2,3,4; Tri Hi Y 2,3,4.
Marjorie Ann Sadowski
Philip Dale Sanzotera
James Bennet Scatcherd
Harold Prewett Schaefer
A.V.O. 2,3,4; Wrestling 2.
Martha Ellen Schaeffer
Choir 3; A Cappella 4; Pep Club 2,3,4; Bowling 3,4; Concessionaires 3; G.A.A. 2,3,4; Basketball 2,3,4; Hockey, class 2,3; varsity 4; Volleyball 2,3,4; Tri Hi Y 2,3,4.
Virginia Ann Schaefer
Choir 2; A Cappella 3,4; French Club 3,4; Pep Club 2,3,4; Concessionaires 4; G.A.A. 2,3,4; Basketball 2,3,4; Hockey, class 2,3,4; Officials 2,3; Volleyball 2,3; Ups and Downs; Tri Hi Y 2,3.
Stephen Bradford Scharon
David Louis Schilling
Marching Band 2,3,4; Symphonic Band 2,3,4; Varsity Club 4.
Richard A. Schillinger
William Norman Schrqutemeier
William Edward Schroer
Latin Club 4; Marching Band 3,4; Football 2,3,4; Wrestling 2,3,4; Symphonic Band 2,3,4.
Carolyn Rose Schuetz
Latin Club 2; Pep Club 2,3,4; Red Cross 2,4; Riding Club 2; Bowling 3,4; G.A.A. 2,3,4; Basketball 2,3; Hockey 2,3; Officials 2,3; Volleyball 2,3; Tri Hi Y 2.
Lawrence John Schuh
St. Louis, Mo. 2,3.
David John Schwaninger
Hi Y 2,3,4; Latin Club 2; Swimming 2,3; Varsity Club 2,3,4.
Richard Steven Schweiss
David Robert Scott
Peter Bryan Scott
Tennis 4; Varsity Club 4.
William F. Scott
Michael Mulin Sears
Honor Graduate
Concert Orchestra 3,4; Marching Band 2,3,4; Math Club 4; Symphonic Band 2,3,4.
Susan Nell Sebastian
Choir 3; A Cappella 4; Class Cabinet 3,4; French Club 2; Latin Club 4; Pep Club 2,3,4; Bowling 3,4; G.A.A. 2,3,4; Volleyball 2,3; Ups and Downs; Tri Hi Y 2,3, president 4; Coronation.
Elsi Jean Senninger
Choir 2; A Cappella 3,4; Journalism 3; Math Club 4; Quill and Scroll 3,4; Spanish Club 2; The Webster Echo 4; Ups and Downs.
Gloria R. Shannon
Michael Hunter Sheuerman
Devil's Disciple; Hi Y 2,4, president 3; Track 3.
Ann Shockley
Jeffrey Alan Siebe
Cheri Linn Simmons
Honor Graduate
Pep Club 2,3,4; Bowling 3,4; Concessionaires 3; G.A.A. 2,3,4; Basketball, class 3,4; Hockey 2,3; Officials 3,4; Volleyball, class 2,3,4.
Richard Holland Sindel
Choir 4; Hi Y 2, president 3,4; Latin Club 2,3,4; Latin Paper 4; Varsity Club 2,3,4.
Dennis Dee Skeeters
Glenn Skinner
Ann B. Sloss
Class Cabinet 2,3,4; Pep Club 2,3,4; Spanish Club 3,4; Bowling 3,4; G.A.A. 3,4; Basketball 2; Hockey 2; Officials 3; Volleyball 2; Tri Hi Y 2,3, president 4; Vespers 4; Coronation.
Walter Edward Smallwood
Football 3,4; Track 2,3,4.
James Randolph Smith
Petrie Addison Smith
Latin Club 3; Varsity Club 2.
Richard Conrad Sommer
German Club 2,3,4; Hi Y 2; Wrestling 2,3; Vespers 4; Track 2,3,4.
Martha Ann Spano
Honor Graduate
Class Cabinet 3,4; French Club 2,3,4; Guidance Council 4; Pep Club 2,3,4; Red Cross 3; Officials 2; Tri Hi Y 2,3,4; Vespers 2; Literary Editor of The Echo; Coronation.
John Robert Sperling
Hi Y 2,3,4; Varsity Club 2,3,4.
Sally Ann Speth
French Club 2; Pep Club 2,3,4; Bowling 3; Concessionaires 4; G.A.A. 2,3,4.
Paula Dianne Spindler
Pep Club 2,3.
Patricia Ann Stanze
Robert John Stanze
Paul E. Steinberger
Carolyn Jean Steiner
William Russell Stirrat
Robert Stone
Lucy Susan Straubel
Brent Vern Stromberg
Hi Y 2; Math Club 4; N.F.L. 3,4; Football 2,4; Varsity Club 4.
Lucie Alexis Sturges
Class Cabinet 2; Latin Club 2,3,4; Latin Paper 4; Pep Club 2,3,4; Student Council 2,3,4; Vespers 4; Coronation.
Sharron Ann Sullens
Charles Jefferson Sullins
Concert Orchestra 4; Dance Band 2,3,4; Latin Club 2,3,4; Marching Band 2,3,4; Symphonic Band 2,3,4.
Perry Scott Sweet
Y.F.C. 4; Varsity Club 4.
Susan May Swift
Honor Graduate
French Club 2,4; Latin Club 3; Latin Paper 3; Pep Club 2,4; Bowling 3,4; G.A.A. 2,3,4; Hockey 2,3; Volleyball 2,3,4.
Rodney E. Taverna
German Club 2, president 4; Journalism 3; The Webster Echo 4.
Douglas Gordon Taylor
Latin Club 2,3; Football 2,3; Wrestling 2; Varsity Club 2,3,4.
Susan Jane Tennesen
Honor Graduate
Dramatics Club 2,3; Our Town; The Mouse That Roared; Math Club 4; Pep Club 2,3,4; Thespians 2,3,4; Tri Hi Y 2.
Stephanie Lynn Terwesten
Choir 2; A Cappella 3,4; Pep Club 2,3; Ups and Downs; Tri Hi Y 2,3.
James Calvin Thackeray, Jr.
Football 2; The Echo; Skating Club 3.
William Barney Thesing
Honor Graduate
French Club 2; Marching Band 2,3,4; Symphonic Band 2,3,4.
Janet Leigh Thomas
Choir 2; Pep Club 2,3,4; Red Cross 2.
Lynn Thomas
Patricia Ann Thompson
Pep Club 2,3,4; Spanish Club 2; Bowling 2,3; G.A.A. 2,3,4; Basketball 2,3,4; Hockey 2,3; Volleyball 2; Tri Hi Y 2,3,4.
Sharon L. Thompson
Pep Club 2,3; Red Cross 3; Riding Club 2; Bowling 4; G.A.A. 3,4; Basketball 2,3,4; Hockey 2, class 3, varsity 4; Officials 2,3,4; Volleyball, class 2,3, varsity 4.
James Thomas Thorp
Robert Lee Tramble
Loretta Tramil
David Lynn Tufts
Larry Randolph Turner
Latin Club 2; Red Cross 2; Basketball 2,3,4; Tennis 4; Varsity Club

3,4.
Mary Beth Turner
Pep Club 2,3,4; Spanish Club 3,4; Bowling 3,4; Concessionaires 3,4; G.A.A. 2,3,4; Basketball, class 3; Hockey, varsity 3; Tri Hi Y 2,3,4; Vespers 2.
William Moerschell Uhlemeyer
Spanish Club 4; Varsity Club 4.
Donald Louis Vagen
Kathleen Anne Vining
Honor Graduate
Latin Paper 4; Latin Club 3,4; Basketball, varsity 3,4; Volleyball 4.
De Ette Louise Viscardi
French Club 4; Pep Club 2,4; G.A.A. 4; Skating Club 2.
Elizabeth Dorothy Viviano
Honor Graduate
Latin Club 3; Pep Club 3,4; The Echo; Tri Hi Y 4; Coronation.
Dianne Ruth Vogt
Pep Club 2,3,4; Spanish Club 2; Hockey 2; Volleyball 2,3; Tri Hi Y 2,3,4.
John Guerdan Vornbrock
Honor Graduate
Football 2,3,4; The Echo; Varsity Club 2,3; Vespers 4; Track 3; Letterman's Club 4.
Lynn Ann Waelterman
Mary Ann Wagner
Pep Club 2,3; Red Cross 2,3; Modern Dance 2,3; Tri Hi Y 2,3.
Michele Marie Wagner
Pep Club 2,3,4; Student Council 2; Modern Dance 2; Tri Hi Y 2,3,4.
Peter William Walker
Sue Ellen Walker
Pep Club 2,3,4; Bowling 3; G.A.A. 3,4; Basketball 2,3; Hockey 2,3; Modern Dance 4; Volleyball 2,3; Tri Hi Y 2,3,4.
James Goodrich Walters
Varsity Club 4; Skating Club 4.
Jane Burnet Ward
Honor Graduate
Choir 2; A Cappella 3,4; Y.F.C. 4; Math Club 4; Pep Club 2,3,4; Red Cross 2,4; Bowling 3,4; G.A.A. 2,3,4; Basketball, class 2,3,4; Hockey 2; Officials 4; Volleyball 2,3,4; Ups and Downs.
William Fisse Ward
German Club 2,3; Hi Y 2,3,4; Football 2; Golf 4; Swimming 2; Varsity Club 2,3,4; Vespers 2,3,4.
Jacqueline Kay Warmbrodt
Pep Club 2,3,4.
Mary Catherine Warren
Marching Band 2; Pep Club 2,3,4; Spanish Club 3; Bowling 3,4; G.A.A. 3,4; Basketball 2,3; Hockey 2,3; Officials 2,3; Volleyball 2,3,4; Tri Hi Y 2,3,4.
Shirley Anne Watson
Pep Club 2,4; Modern Dance 4; Tri Hi Y 2, president 3.
Richard Lee Webb
Y.F.C. 3, president 4.
David Eric Weber
Choir 2; Class Cabinet 2; German Club 2,3; Varsity Club 2,4.
Cheryl Lynn Wedel
Latin Club 2; Pep Club 2; Bowling 3,4; G.A.A. 3,4; Tri Hi Y 3,4.
John Fletcher Wehling
Choir 2; A Cappella 3,4; Latin Club 2; Ups and Downs; Varsity Club 2,3,4.
Joseph Michael Wehner
St. Louis 2.
Barbara Mae Weingarth
Pep Club 2,3,4; Red Cross 4; Riding Club 3; Tri Hi Y 2.
Ronald Eugene Wells
Fulton, Mo. 2,3; Latin Club 2,3; Baseball 2,3; F.T.A. 2,3; Track 2.
Robert Larwence Welsh
Choir 2; Hi Y 2,3,4; Wrestling 2,3; Varsity Club 2,3,4.
Craig Robert Wensler
A.V.O. 2; Varsity Club 2,3,4.
Elizabeth Ann Westmoreland
French Club 2; Pep Club 2; Basketball 2.
William Clark Whiston
Teahouse of the August Moon; The Crucible; Devil's Disciple; Our Town; The Mouse That Roared; Latin Club 2; Marching Band 2,3,4; Symphonic Band 2,3,4; Thespians 3,4; Varsity Club 3.
Jacqueline White
Honor Graduate
Math Club 4; Pep Club 2,3,4; Red Cross 3; Spanish Club 3,4; Bowling 3,4; Concessionaires 3; G.A.A. 2,3,4; Basketball 2,3,4; Hockey 2; Volleyball 2; Tri Hi Y 2,3,4.
Sandra Lee Whitlock
Choir 2; A Cappella 3,4; French Club 2; Pep Club 2,3; Ups and Downs.
John Hadyn Wigand
Roemer Anthony Wilbas
Latin Club 2,3.
Teresa Lynn Wilcoxson
Davida Francine Wilkins
Pep Club 2; Basketball 2,3; Hockey 2; Volleyball 2; Tri Hi Y 2.
Dwight Wilkinson
Georgia Sue Willard
Honor Graduate
Class Cabinet 3,4; Pep Club 2,3,4; Bowling 3,4; G.A.A. 2,3,4; Basketball 2,3,4; Hockey 2; Volleyball 2,3,4; Tri Hi Y 2,4, president 3; Vespers 4.
James Arthur Williams
Nancy Williams
Dallas, Texas 2,3; Choir 3; A Cappella 4; Y.F.C. 4; Pep Club 3,4; Red Cross 4; Student Librarians 4; Tri Hi Y 4; F.T.A. 3,4; Skating Club 3,4.
Patricia Dollean Williams
Y.F.C. 2; Future Nurses 2,3,4; Office Assistants 2,3; Bowling 2,3,4; G.A.A. 2,3,4; Basketball 2,3, class 4; Hockey 2,3; Modern Dance 2,3,4; Volleyball 2.
John Oliver Willman
Hi Y 2; Latin Club 2; Baseball 2,3,4; Football 2,3,4; Varstiy Club 2,3,4; Vespers 3,4; Letterman's Club 3,4; Coronation.
Diana Mary Wilson
Pep Club 2,3; Volleyball 2.
Gregory Louis Wilson
Nancy Wilson
Pep Club 2,3; Tri Hi Y 2,3.
Janis Gail Wingard
Pep Club 2,3,4; Basketball 2; Tri Hi Y 2,3,4.
Ellen Kathleen Winkler
Honor Graduate
Choir 2; A Cappella 3,4; Math Club 2,3, president 4; Spanish Club 2,3,4; Student Council 3,4; Bowling 3,4; G.A.A. 2,3,4; Basketball 2,3,4; Hockey 2,3, class 4; Volleyball 2,3,4; Ups and Downs; Tri Hi Y 2,3, president 4; Coronation.
David M. Wirtz
Honor Graduate
A Cappella 3; Class Cabinet 4; Journalism 3; Latin Club 2; Red Cross 2; The Webster Echo 4; Ups and Downs; Varsity Club 2,3,4; Coronation.
Gary Wayne Wise
Concert Orchestra 4.
Kurt Robert Wissehr
Honor Graduate
Choir 2; Class Cabinet 2,3,4; Hi Y 2; Basketball 3,4; Varsity Club 2,3,4; Track 2,3,4; Letterman's Club 3,4; President of Class 4.
James Gordon Withers
Hi Y 2; Light Crew 2,3,4; Varsity Club 4; Skating Club 4.
Mary Alice Witte
Cheerleader 2; Class Cabinet 2; Latin Club 2,3,4; Latin Paper 4; Pep Club 2,3,4; Student Council 2,3; Bowling 2; G.A.A. 2; Hockey 2; Volleyball 2; Tri Hi Y 2,4, president 3.
Don Harry Voehle
Hi Y 2,3, president 4; Spanish Club 2; Football 2; Wrestling 2,3,4; Varsity Club 3,4; Letterman's Club 2,3,4.
John Robert Wolfsberger
French Club 2; Journalism 3; Math Club 4; Office Assistants 2; Quill and Scroll 3,4; The Webster Echo 4; Varsity Club 2,3,4.
Donna Marie Woodard
Choir 3; A Cappella 4; Cheerleader 4; Class Cabinet 4; Pep Club 2,3,4; Spanish Club 3; Student Council 2,3; Bowling 3,4; G.A.A. 3,4; Basketball 2,3; The Echo; Ups and Downs; Tri Hi Y 2,3; The Echo Queen.
Penny Sue Wright
Honor Graduate
Pep Club 2,3,4; Student Council 4; Bowling 3,4; G.A.A. 3, president 4; Basketball, class 2,4, varsity 3; Hockey, class 2,4, varsity 3; Volleyball, class 2,3; Tri Hi Y 3,4, president 1.
James Gerald Wylie
Honor Graduate
Hi Y 3,4; Baseball 2,3,4; Football 4; Varsity Club 4; Letterman's Club 4.
Hunter McCamey Wylie
Football 2.
Nancy Diane Yadon
San Antonio, Texas 2; Red Cross 2; Student Librarians 2.
John Thomas Yarbrough
Hi Y 2,3,4; Latin Club 2; Varsity Club 2,3,4.
William Joseph Yates
Ronald Louis Yeager
Honor Graduate
Latin Club 2,3; Latin Paper 3; Tennis 3; Skating Club 2,3, president 4.
Linda Louise Yenawine
Latin Club 3,4; Latin Paper 3,4; Pep Club 2,3,4; Bowling 3,4; G.A.A. 2,3,4; Tri Hi Y 2,4.
Albert Lee Yokley

Specializing in Fine Prints

WALLACE
WILLIAMS
STUDIO

PHOTOGRAPHERS

WOodland 2-4424

29 N. Gore Webster Groves 19, Missouri

OLD ORCHARD PHARMACY

Webster's Most Complete Drug Store

5 Registered Pharmacists

45 Years of Continuous Service

Free Prompt Delivery

H. F. THIEMEYER HARDWARE

8136 Big Bend Boulevard

Shelf and Builder's Hardware Paints, Oil, and Glass

COMPLIMENTS

OF

VON BROCKEN OFFICE EQUIPMENT COMPANY

8009-11 Big Bend Blvd. Webster Graves 19, Missouri

WO 2-5655

WILLIAM A. YATES

President

COMPLIMENTS OF

YATES OLDSMOBILE INC.

3401 Washington Boulevard
St. Louis 3, Missouri

PETROLEUM ...and YOU?

in the dynamic world of science

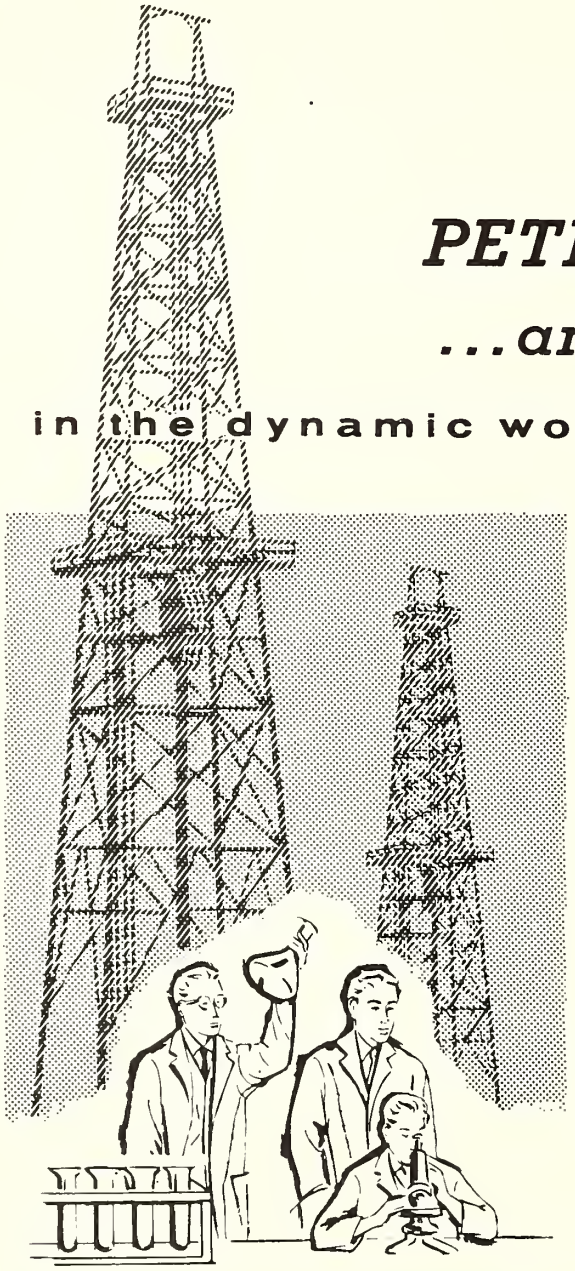

Today many opportunities are reaching out to invite you into the dynamic world of science—a world abundant in the results of creative thinking, planning and building—a future rich in its challenges, rewarding in its answers.

The petroleum industry is a vital part of this fascinating world of tomorrow . . . and it offers you many types of careers, one of which may be best suited to your talents and personality. For example, there's the stimulation of petroleum research . . . the adventure of world-wide exploration . . . or the satisfaction of in-the-field production.

Perhaps a secure and rewarding future awaits you in this world of petroleum. Why not discuss your interests with your Advisor in the near future.

PETROLITE
CORPORATION

PETROLITE COMPANY
DIVISION
369 Marshall Avenue, Saint Louis 19, Missouri

Offices and Representatives in

CANADA • ENGLAND • VENEZUELA • BRAZIL
COLOMBIA • GERMANY • ITALY • JAPAN • KUWAIT
MEXICO • NETHERLANDS • PERU • TRINIDAD

DUNHAM AND MANES SERVICE

134 E. Lockwood Avenue

Webster Groves 19, Missouri WO 2-2286

John L. Morgan WO 2-3316

TRI-CITY CLEANERS

115 West Lockwood

Webster Groves

Fine Dry Cleaning Since 1932

Call VI 2-1166

J. B. RIGGLE REALTY COMPANY

11431 Gravois

For New Homes
or
Older Homes

Real Estate Counselling

HALLMARK CARDS

When You Core Enough To Send The Very Best

LITTLE CARD SHOP

9 N. Gore

GEORGE W. JONES

61 N. Gore

KEYS AND WINDOW SHADES

MASSIE'S SHELL SERVICE

Lubrication

Minor Repairs

Brakes

Free Pickup and Delivery Service

112 E. Lockwood

WO 1-9528

THANKS FOR YOUR PATRONAGE

CONGRATULATIONS AND BEST WISHES
TO THE CLASS OF 1965

WEBSTER RECORD SHOP

124 W. Lockwood at Gore

Phone WO 1-4656

COMPLIMENTS OF
LAMMERT'S DEPARTMENT STORE
110 W. Lockwood
WO 1-1413
Open Fridoy Nights Until 9 P. M.

TERRY'S BEAUTY SALON

15 North Gore

WO 1-9700

ARCADE SHOE REBUILDERS

QUALITY WORKMANSHIP

126 W. Lockwood

Webster Groves 19, Missouri

WO 1-5979

COMPLIMENTS

OF

SANDY'S DRIVE-IN

Watch and Jewelry Repairing

JOSEPH R. BATSCH JEWELRY

Watches . . . Diamonds . . . Charms

WO 1-3939 116 W. Lockwood

Webster Groves, 19, Missouri

SUBURBAN CLEANERS

Webster's Oldest and Most

Reliable Cleaners

24 N. Gore

PAINTS INC.

Free Decorator Service

Paints and Wall Paper

128 W. Lockwood

WO. 1-0021

CUSTOM PICTURE FRAMING

Designed and Constructed By Artists

STEPHEN KINSELLA ART GALLERY

Lockwood at Gore Avenue Webster Groves, Missouri

WO 2-4323

Art Supplies

Don't Settle For Second Best

See FOREST First

Most People Do

FOREST CADILLAC COMPANY

770 Carondelet Clayton, Missouri

MODERN BANKING SERVICE

FOR MODERN PEOPLE

* Savings Account
* Insurance Department
* Installment Loans
* Checking Accounts
* Real Estate Department
* Drive In Banking
* Safe Deposit Department
* Xmas Club Savings
* 24 Hour Depository

4% on Savings Certificates

Banking hours: Daily, Monday Thru Friday 8:15 A. M.—2:30 P. M.
Friday 8:15 A. M.—8:00 P. M.

Real Estate Department
Daily Monday Thru Thursday 8:15 A. M.—5:00 P. M.
Friday 8:15 A. M.—8:00 P. M.

DRIVE-IN HOURS

Monday 8:15 A. M.—5:00 P. M.
Tuesday 8:15 A. M.—2:30 P. M.
Wednesday 8:15 A. M.—2:30 P. M.
Thursday 8:15 A. M.—2:30 P. M.
Friday 8:15 A. M.—5:00 P. M.

OFFICERS

Melvin G. Hall, President and Chairman of the Board

H. C. Grosskop, Senior Vice Pres.
Warren Druschky, Exec. Vice Pres.
L. C. Martin, Vice Pres.
M. Leon Hall, Vice Pres.
Robert Brown, Jr., Vice Pres.
James Hickey, Treasurer
W. F. Barth. Secretary
J. R. Furrer, Ass't Vice Pres.
R. K. Wolfe, Ass't Secretary
Mary C. Wilkenson, Ass't. Secretary
Jackson F. Adams, Trust Officer

FOUNDED 1900

WEBSTER GROVES
TRUST COMPANY
75 W. Lockwood • Webster Groves, Mo.
WOodland 1-2400

MEMBER F.D.I.C.

CONN MUSIC MART

8430 Watson Road
St. Louis 19, Missouri

VIctor 2-0230

Conn Organs $995.00 to $10,000.00

Conn Pianos—The Ultimate! $895.00

Janssen Pianos—Home Piano of America, $599.00 Up.

Conn, The World's Finest and Most Authentically Voiced Electronic Organ. Conn Organ, also The Most Versatile in Variable Sound Effects!

Free, Side by Side Demonstration With Competitive Organs Right in Your Own Home. Call Victor 2-0230

BEST WISHES TO THE GRADUATES OF 1965

HY'S DRIVE IN

9600 Manchester

HUDDLESTON

FURNITURE INTERIORS

9833 Manchester WO 2-7558

HERMAN KNOLL FLORIST

Finest Flowers Since 1883

6831 Watson Road WO 2-5050

Webster Groves 19, Missouri

WEBSTER CLEANERS

"Fashion Care"

Professional Dry Cleaning

8751 Big Bend

Webster Groves 19, Missouri WO 2-0500

Ray Powell

PARKER-ALDRICH FUNERAL HOME, INC.

Since 1889

24 HOUR AMBULANCE SERVICE

WOodland 2-0205

15 W. Lockwood

JIM KEEHN MOTORS INC.

Imperial — Chrysler — Plymouth — Valiant

7982 Big Bend Blvd. Webster Groves 19, Mo.

(1½ miles south of Manchester)

James E. Keehn WO 1-1100

From a Most Gracious Lady

Phone WO 1-0755

HAROLD'S STANDARD SERVICE STATION

Newport Avenue and

Big Bend Rood Webster Groves 19, Mo.

PEARL'S BEAUTY SHOP

No Appointment Necessary

Hours: Thurs. — Fri. 8:00 A. M. to 9:00 P. M.

Mon-Tues-Wed-Sat 8:00 A. M. to 6:00 P. M.

Phone WO 1-9670

8109 Big Bend Blvd. In Old Orchard

Webster Groves 19, Mo.

Hi-Fi

Auto Radio

VROOMAN RADIO & T-V SERVICE

7923 Big Bend Boulevard

Webster Groves 19, Mo.

WO 2-0055

TOM HALL Design

526 SELMA AVENUE

ST. LOUIS 19, MISSOURI

COMPLIMENTS OF

BILL and BOB CHAPMAN

INSURANCE AGENCY

SMITH SPORTING GOODS

GUNS FISHING CAMPING

Lockwood and Gore WO 1-4742

Webster Groves 19

Open Evenings Until 8 P. M. Shopper's Charge Service

The Best Gift of All

A Graduate's Portrait By

LE GRAND

8135 East Big Bend

(Old Orchard)

WO 2-1717

FORD AND WOODRUFF INC.

Shester Ford & Fred B. Woodruff

Insurance Agency

8044 Big Bend

Webster Groves 19, Mo. WO 1-1585

Remodel Repair Re-Roof Termite Work

RAY WOOD & SON

General Contractors

New Construction

Residence

Roy HEmpstead 2-6517

Bill WOodland 1-1593

46 W. Lockwood

Webster Groves 19, Mo.

WO 2-0571

THE PINK POODLE BEAUTY SALON

8744 Big Bend Blvd.

Webster Groves 19, Mo. WO 1-1585

Bank Here Always
Where You Can Bank
All Ways

BIG BEND BANK

Bank Is Open 9 A.M. Until 3 P.M. Daily
Friday Evening 5 P.M. to 8 P.M.
For Your Convenience
Interest Paid On Time Deposits 4%
No Top Limit or Amount That Will Draw Interest
Earn 3½% on Pass Book Savings

Ample Free Parking

Drive In Hours:
Monday 7:30 A.M. to 6 P.M.
Tuesday thru Thursday 9 A.M. to 3 P.M.
Friday 7:30 A.M. to 3 P.M. and 5 P.M. to 8 P.M.

INSURANCE
LOANS
APPRAISALS

FLACHMEIER
JEWELRY AND OPTICAL COMPANY
8140 Big Bend Blvd. at Lockwood WO 2-8029
Watch and Jewelry Repairing Eyes Examined

THE HAPPY SHOP
CARDS GIFTS PARTY GOODS
Yorkshire Shopping Center
8051 Watson Road Webster Graves, Mo.
WO 1-1134

THE OLD ORCHARD CLEANERS, INC.

Try Our New Decorotor Fold For Dropes

Our Modern Voult Will Protect Your Furs and Gorments

8050 Big Bend Blvd. WO 2-8240

CHARLIE'S

50 W. Lockwood Webster Groves

WO 1-9635

Specialties: Frosted Flat Top Beatle Cut

FARM AND HOME SAVINGS ASSOCIATION

Gray and Lockwood

May your first child be the

COMPLIMENTS

OF

A

FRIEND

RED LA MORE BODY COMPANY

Fender and Body Work

Wheels Aligned and Balanced

WOodland 2-4233 79 N. Gore

JAMES H. RUDD

JEWELER AND WATCHMAKER

Diamonds - Watches — Repairs

Engraving

WO 1-5153 16 N. Gore

Webster Groves 19, Mo.

YORKSHIRE SHOPPING CENTER

WO 2-1451 8025 Watson Road

Lou's Shoes

Webster Groves 19, Mo.

Exquisite Flowers Artifically Arranged

WICHMAN'S

FLOWER SHOP

605 E. Elm Avenue

Webster Groves 19, Mo. WO 2-2955

Flowers Telegraphed Anywhere

Jen MacKenzie

Silly Sarah

Dumb Donna

Liz Viviano

Polly Gregory

Marilyn Goodman

Jane Olenick

Due Detering

Pat Thompson

Foofie Walker

"Red" Warren

Jane Cooley

Karen Hamm

Gail Goetz

Judy Brinkmeyer

The"Wink"

Lynn Thomas

Anne Brooks

Cricket Appel

Sue Sebastian

Patty Daume

Gloria Kunkel

Cherry Blume

Sue Tennesen

Jane Greenstreet

Lynda Bill

Nancy Williams

Bev Bushyhead

Kelly

Kathy Merritt

Coleen Clark

Betsy Reynolds

Mary Lee Gordon

Kris Miller

Christy Bland

Lucy Straubel

Janice Evans

Diana Amerman

Jan Bidewell

Carol Brock

Sue Dickens

Julie Bemis

Martha Spano

Nancy Devlin

Carol Hemphill

Cindy Hodgson

Linda Johnson

Pam Banks

Mary Turner

Penny Wright

Holy Holly

Carol Metcalf

Janis Wingard

Judy McIntosh

Carol Burke

Ann Sloss

Rosy Neavles

Conni Clauser

Evelyn Neininger

Judy Evans

Leslie Hays

Sandy Baer

Linda Beswick

Kathy Brown

Taffy Terwesten

Our Gang

Once upon a time we played feetball and buckets and became the champs in our neighborhood. The girls played dress-up and pretended to be beautiful queens and ladies of honor. The four bad boys came to make us bad too, but the white angel, SLADE, carried us through the year, just barely, and we lived happily ever after.

THE END

Porker Sindel

Alan Hatfield

Hinch

Kurt Wisselir

John Rose

Jim Kulild

Goodie

Dob O'Brien

Guy Allen

Bob Welsh

Herb Holland

Dave Savannah Bradley

Jim Thackeray

Stephen Paul Massey

Bill Ward

Bob Batts

Frank Bubb

Rod Mackenzie

Doug Lonergan

Baumgiz

Chris Carney

Crutch Dunstan

Jim Milligan

Harry Hawken

Bill Uhlemeyer

John Willman

Ron Berger

Bill Mikkelsen

Scott Crain

Paul Cretin

John Dunkman

Dick Tiger Fenner

Pit Armstrong

John Vornbrock

Bruce Bergen

Plug Durham

Ned Lucco

B. B. Bennett

Doane Grinnell

Joe Don Epperson

Mike Keenoy

Bevo Lowry

Tim Ellis

Jim Fleming

Charlie Goldthwaite

Bob Koerber

Kent Pierson

Terry Davis

Raccoon Parsons

Ken Phillips

Charlie Hobbs

Tom Manche

Brent Stromberg

Uch Yates

Rick Baeyen

Seals Schwoninger

Rick Sommer

Whales

Ruedi

CONGRATULATIONS AND GOOD LUCK

TO THE SENIORS

FRANCE PACKING COMPANY

WO 1-7184

BRENTWOOD LANES

9003 Manchester

WO 2-5955

BOWL AT THE LANE WITH BRUNSWICK A-2

DALE A. KNIGHT
SHELL SERVICE

24 Hour Towing

Day: WO 1-9572 Night: WO 2-5848

Big Bend and Rockhill Road

Webster Groves 19, Mo.

ETHEL'S
Ladies, Juniors, Childrens
BENNETT HILL'S SHOPPING CENTER
10047 Manchester Road
TA 1-2155

SUNDHAUSEN FLORAL

Flowers For All Occasions

45 Moody Avenue Webster Groves, Missouri

GRANT HEATING AND AIR CONDITIONING CO.
8842 Big Bend Blvd.
Webster Groves, Missouri 63119
WO 1-5736 WO 1-5715

POLLY GREGORY
LINDA YENAWINE
SARA GINN
JUDY McINTOSH
GAIL GOETZ
KAREN HAMM
LINDA JOHNSON

COMPLIMENTS OF
MRS. THOMAS W. KIRK
Resident Representative Scholastic Magazines and Book Services

SOUTH WEBSTER WASHTUB
505½ South Elm
Webster Groves 19, Mo.
Flat Work and Family Bundles
WO 2-2563
Pick-up and Delivery

THE CLAYTON STUDIOS & AGENCY
VO 3-1141
VO3-2288
7525-27 Forsyth Blvd.
Clayton 5, Mo.
Living Models
Modeling
&
Finishing
School
Photographic
&
Television
Modeling
Instruction
Complete
Photographic
Studio
Self-Improvement
Courses
For All Ages
Our Models Are In Demand

YATES-STEVENS FORD INC.
Manchester and Lindbergh
Kirkwood, Mo.
YO 5-2580
Leasing and Daily Rental
YO 5-3606

TREMBLEY REAL ESTATE COMPANY
"We Have Lots To Talk About"
13 North Gore
WO 1-0308

BELECHER TYPEWRITER SERVICE
Service Rentals Sales
102 W. Lockwood WO 1-1080

Pam,
I enjoyed very much (Bio' lab') Biology & I hope to see you in more of my classes next year. okay? okay!
Have a wonderful summer & good luck in the future.
Love ya,
Judy Kelle
'67

P.S. You really missed a swell time down at Forest Lodge.

A "GIFT" from CUQUET'S

is ALWAYS

"SOMETHING SPECIAL"

CUQUET'S JEWELERS

1132 South Brentwood Blvd.

PA 7-7047

CHARLES A. GRAUBNER

Fine Printing Christmas Cards

No. 11 Gray Avenue WO 1-0628

Webster Groves 19, Mo.

A. M. CLARK and SONS SERVICE STATION
7879 E. Big Bend
WO 1-7500
Phillips Products Auto Club Service
Wheels Balanced and Aligned
Ignition and Brake Service

PArkview 7-8344
7-2795
GIESLER-JORGEN SPORTING GOODS COMPANY
EQUIPMENT FOR ALL SPORTS
6701 Clayton Road
Clayton 17, Mo.

CONGRATULATIONS FROM THE

SENIOR MOTHERS' CLUB

9600 Highway 66

(Across from Crestwood Shopping Center)

"Happy" Hamburgers	15¢
Fries	12¢
Shakes	20¢

You Meet The Nicest People On A Hondo And For Hondo Motorcycles See:

PATTERSON SERVICE CO.

7000 Clayton Road at Big Bend

MIssion 7-6465

A-1 AUTO DRIVING SCHOOL

Take The Best!

Why Guess?

Often Imitated

Never Duplicated

4700 Hampton FL 1-1776

COMPLIMENTS OF

KOHLER'S STANDARD SERVICE

THEO. R. APPEL REAL ESTATE

CLARENCE H. APPEL

46 W. Lockwood WO 2-0160

LOCKWOOD SHELL SERVICE

135 W. Lockwood

WO 1-9664

COMPLIMENTS OF

E. M. STIVERS, INC.

9700 Manchester Road

COMPLIMENTS OF

KOENIG CHEVROLET

9900 Hiway 66

WEBSTER GROVES SAVINGS AND LOAN ASSOCIATION

Safety and Availability of Your

Savings Is the Story of This

Association Since 1884

34 N. Gore Ave. Webster Groves, Mo.

CONGRATULATIONS TO THE SENIORS

MAC HARDWARE CO.

Big Bend at Elm

WO 1-6263

17 Years in Business
Over 7000 Installations

Floors
Walls

WEBSTER TILE CO.

Ceilings
Carpets

8143 Big Bend Blvd., Webster Groves 19, Mo.
Expert Installations or Do-It-Yourself
Daily 9 to f

"Lou" and "Wally" Nites Mon., Wed., Fri., 7 to 9 Free Estimates

DALE PRINTING

James E. Thackeray

7988 Big Bend Blvd.

SOUTHWEST

GENERAL GRANT SHOPPING CENTER

8404 Watson Rd. VI 3-3200 VI 3-3215

WEST

YORKSHIRE SHOPPING CENTER

8061 Watson Rd. WO 1-2738 WO 1-6855

NORTH

VILLAGE SQUARE SHOPPING CENTER

62 Village Square WA 1-7744 WA 1-7745

GLEN L. HIGHTOWER, PROP.

ONE HOUR "MARTINIZING"

The Most in Dry Cleaning

J. V. Difani 9836 Manchester

WO 2-6917

COMPLIMENTS OF

FELL CONTRACTING COMPANY, INC.

GRAUBNER-BERGER HARDWARE

785 Marshall

WO 1-8100

Quality—Sincerity—Integrity

COMPLIMENTS OF **A FRIEND**

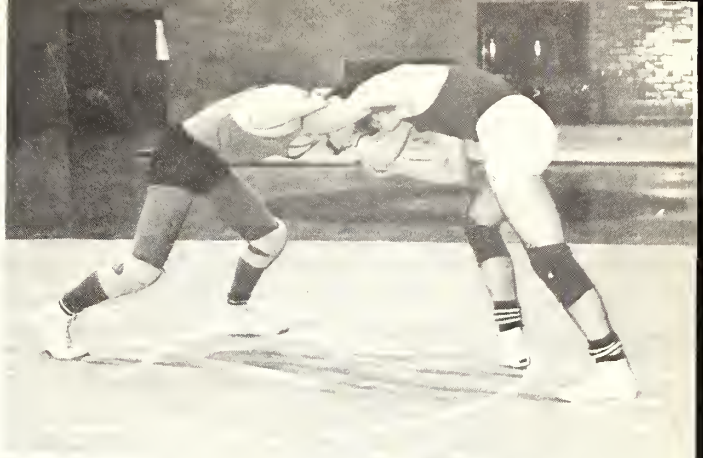

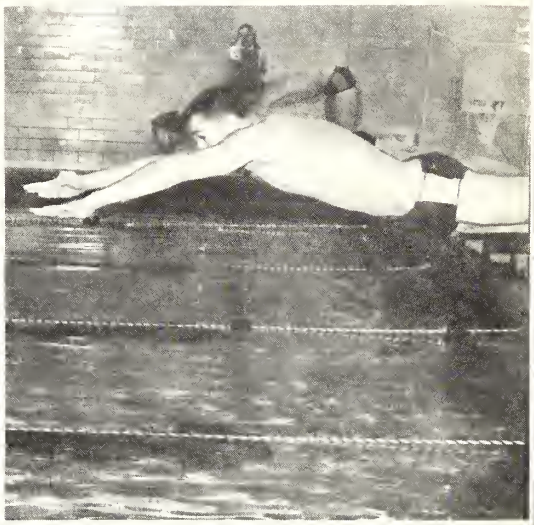

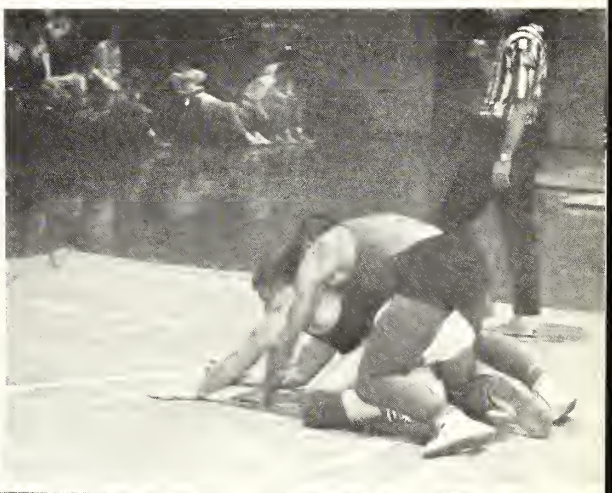

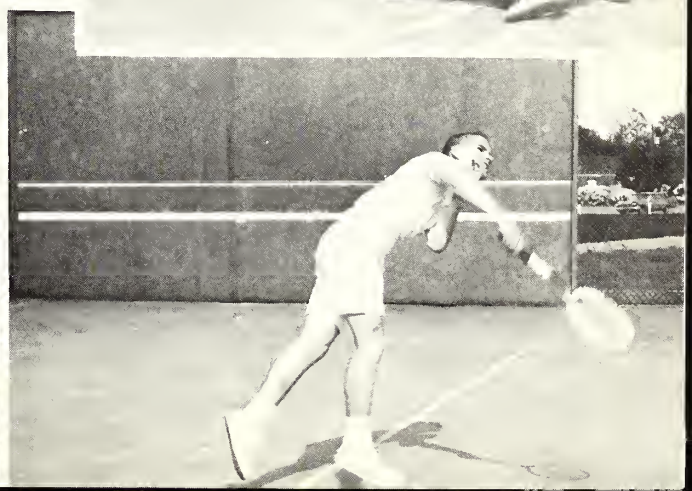

Autographs

Pam,
It's been a lot
of fun being in your
art class. It's too
bad I don't have the talent
you have. Lots of luck in the
years to come. I hope I have some
classes with you next year.
Love ya
Cheryl

Pam —
All I can say is be good
this summer — I just know
you will — I think!
Cary

Pam,
I hope your in my class next
year. Have fun this summer &
Good Luck. When you become
someone great, Tell my
children that I knew you.
Kathy Bryson

Dear Pam, We
It's a shame we
never had any classes
together. Have a won-
derful summer. See ya
next year.
Love ya
Jamie
Beff

THE AMERICAN YEARBOOK COMPANY

We've been
thru so much
Hope I have some days
with you this year. Have
fun in summer!
Love ya,
Jungsud

Pam,
Have fun
this summer!!!
It's good to see that
[illegible]
[illegible]

Pam,
I'm glad I met you at G.A.
We sure had fun with you in
gym. Maybe we'll see you this
summer.
Lots of Luck,
Edie

Dear Pam,
It has been
nice knowing you
this year; I have been
with you in English
Good luck in
your last two years at high school.
Have a wonderful summer,
Love,
Lizzie Bennet

Glen Gaskill

Have loads of fun
this summer and
for the following years
to come. Best of luck
wherever they take
you.
Your friend,
Glen

P.S. Hope to
see you
next year

Pam,
It's been nice
knowing you these two
years and I hope the next
two will be just as
enjoyable.
Your friend,
Sue Desmond

Pam,
It's been fun
knowing you
Have a wonderful
summer
Scott

Pam-

Biology this year was almost as exciting as algebra was last year. (Not too cool!) Seriously, its been lots of fun knowing you these last 2 yrs; and the rest ~~too~~ Two too. Well, we've wasted enough space. Have fun next yr, and Good Luck!

Bye 'til next sept.-

Liz Hawkins
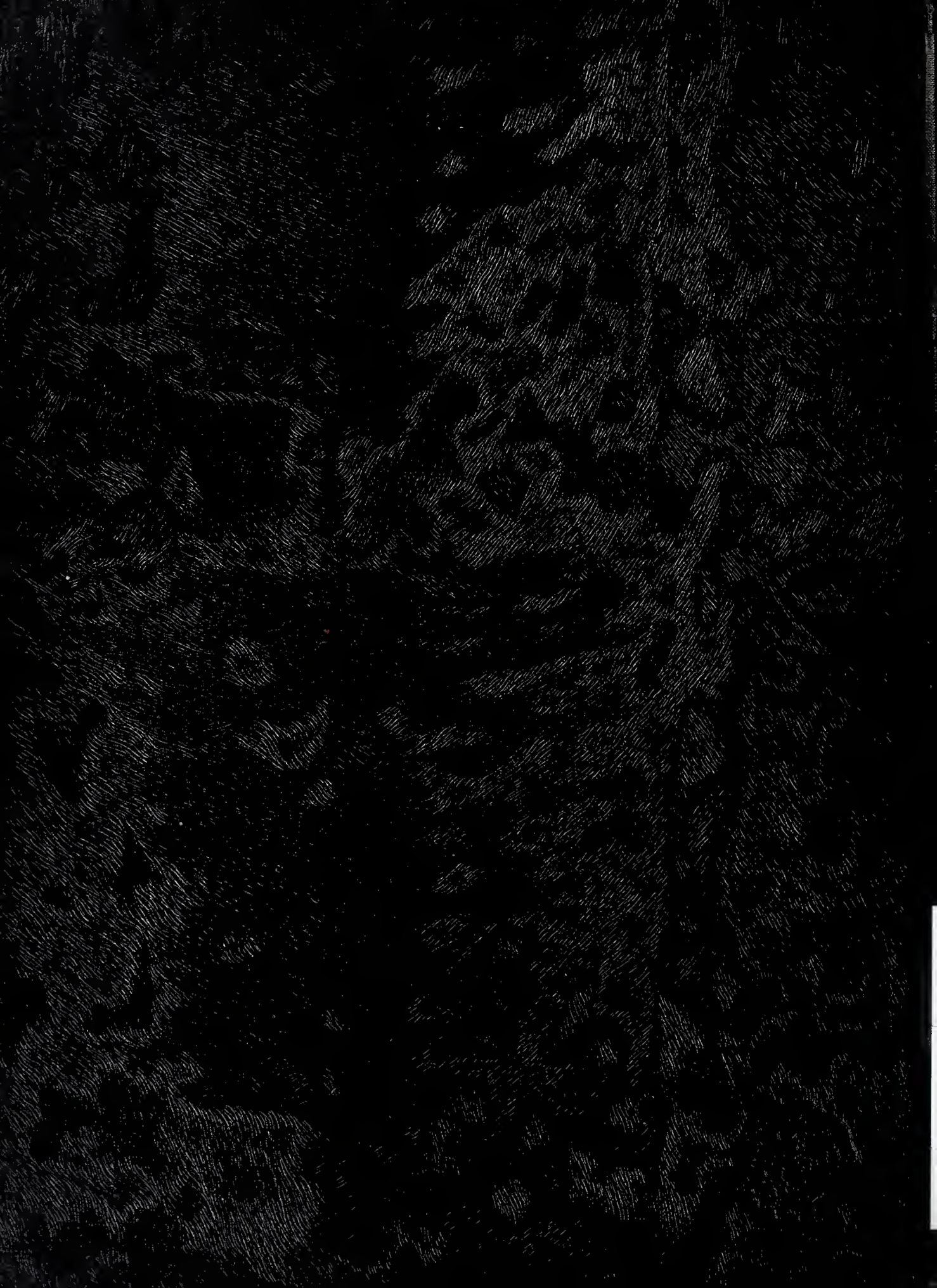
P.S. NO BIOLOGY NEXT YEAR!